WEATHER FORECAST

Victoria and Vicinity—Increasing east and south winds; unsettled and mild, with rain.
Vancouver and Vicinity—Increasing east and south winds; unsettled, mild, with rain.
Juan de Fuca to Estevan—Strong winds or gales, mostly southerly; mild, with rain.

The Daily Colonist.

(ESTABLISHED 1858)

COLONIST TELEPHONES

Advertising	Empire 4114
Business Office	Empire 4114
Circulation	Garden 1812
Job Printing	Garden 5241
Editorial Rooms	Empire 4111
Social Editor	Empire 3311

No. 4—SEVENTY-EIGHTH YEAR | VICTORIA, BRITISH COLUMBIA, SATURDAY, DECEMBER 14, 1935 | TWENTY PAGES

WILL LESSEN MUNICIPAL RELIEF BURDEN

EUROPEAN WAR FORESEEN BY G. H. FERGUSON

Former High Commissioner Returns Home Convinced Hostilities Are Near

THINKS GREAT BRITAIN WILL NOT BE INVOLVED

HALIFAX, Dec. 13 (A).—Hon. G. Howard Ferguson, after a term in London as Canada's High Commissioner to Great Britain, came back to Canada tonight with the conviction that Europe faces war.

Europe's political material is "inflammable," the former Ontario Premier declared as he came into port aboard the liner Montrose. Only a spark is needed, he asserted, to set the continent aflame with conflict.

But he was sure Great Britain would not be involved. "There isn't much chance of Great Britain getting into any war," he said. He was just as sure that the war he predicted would not grow directly from the Italo-Ethiopian struggle. It would develop from Europe's tense internal situation.

BELIEVES IN FORCE

"Too many nations in Europe," he said, "are firm believers in the doctrine of force. They think might counts." Germany, for instance, had a population threatening to overflow her borders. There was potential war there.

About the war in Ethiopia, Mr. Ferguson was inclined to be "optimistic." Compromise would be effected eventually, he declared, because world opinion in favor of peace could not be resisted.

The League of Nations, he believed, had been the greatest factor in moulding this opinion. While on the subject of the League, he discussed his own and Dr. W. A. Riddell's actions as Canada's representatives at the League's deliberations on sanctions against Italy.

He was quite sure, he declared,

Continued on Page 2, Column 1

INVASION IS UNWARLIKE

Chinese Soldiers and Civilians Gaze in Wonder at Japanese Troops

KALGAN, Chahar Province, Dec. 14 (AP).—The populace and Chinese soldiery of this gateway to China's Northwest gaped in silent wonderment today as a small detachment of Japanese troops peacefully "invaded" this city.

Their starting point and their destination was a mystery, but arrival of twenty Japanese buses from Peiping caused some to think that they may be making an expedition deeper into the interior.

A NEW POLICY

(Dispatches from Tientsin on Friday said that high Japanese officers formulated a new policy toward the semi-autonomous regime in Chahar and Hopeh Provinces of North China, involving a sharp increase in Japanese army forces in the area and close collaboration with the new set-up.

(Kalgan, ancient capital of Chahar Province, is just south of the Great Wall on the Hopeh-Chahar border and only 116 miles northwest of Peiping.)

It was the first appearance of Japanese armed forces here, but not a shot was fired and not a voice was lifted in protest. The "invasion" generally was viewed here as a manifestation of Japanese military determination to control strategic centres and thus clinch its hold on North China.

HIT AT AMERICANS

(In Shanghai, the Japanese press charged Saturday that the Peiping American-supported universities, Yenching and Tsinghau, were responsible for recent student demonstrations against Northern autonomy. Additional manifestations were carried out by Shanghai intellectuals and students, who urged suppression of the autonomy movement and armed resistance to aggression.)

PAGE DIRECTORY

Comics	Page 17
Culbertson on Bridge	Page 10
Editorials	Page 4
Financial	Page 16
Jane Dixon	Page 17
"Romance Racket"	Page 13
Shipping and Travel	Page 12
Social Notes	Page 8
Sport	Pages 14, 15
Women's Clubs	Page 7

Seven Men Rescued From Sinking Raft

—Central Press Photograph

This unusual photograph, taken under most dramatic circumstances, shows the rescue of seven nearly drowned seamen in the Pacific Ocean, long after they cast off on a makeshift raft from the freighter Silverhazel, which grounded off the Philippines. The photo, taken from the deck of the U.S.S. Peary, shows the seven drenched men anxiously waiting for the United States sailor, silhouetted at left, to throw the life-line, which is seen twirling at high speed in the centre.

ANGLO-FRENCH PEACE PLANS APPEAR HEADED FOR OBLIVION

Common Talk at Geneva Proposals Doomed as Ethiopia Appeals to World Opinion—Wide-Spread Dissatisfaction Shown in England And France—Mussolini Still Silent

GENEVA, Dec. 13 (A).—Ethiopia appeals to the voice of world opinion. She demands that the Assembly of the League of Nations be convened forthwith to consider the Anglo-French peace proposals in full public debate, "conducted in the face of the world, free from all pressure, direct or indirect," and she appeals to the secretary-general of the League in a note biting in its sarcasm and stinging in its attack on secret negotiations.

The Ethiopian note, which is from Wolde Mariam, Ethiopian Minister to Paris, does not specifically reject the Anglo-French proposal although rejection may be obviously assumed.

TO ANOTHER PLANE

It moves the dispute to another plane. It declares that the problem of ending Italian aggression does not concern Ethiopia alone. Apart from the Italian war of aggression, it says there is a conflict between Italy, declared to have broken the covenant, and the League of Nations, "which is the guarantor of the sovereign system of collective security organized under the covenant for the benefit of all members of the League, without distinction of strength, color or race."

TO CEDE ONE-HALF

It declares that under the Anglo-French plan, Ethiopia is invited:

1. To cede to the Italian aggressor in more or less disguised form, under the form of a fallacious exchange of territories, about half of its national territory in order to enable the aggressor country to settle part of its population there.

2. To agree that the League of Nations should confer upon its ag-

Continued on Page 8, Column 6

Lansbury Wants Members to Go On Water Wagon

LONDON, Dec. 13 (CP-Havas).—A proposal that members of the House of Commons go on the "water wagon" while the House is sitting was made today by George Lansbury, the retired leader of the Labor Party. He has decided to call a meeting of all members of his party and ask them to agree to abstain from all liquor during Parliament's sessions. Beer was not mentioned in the announcement.

New Party To Present Candidates

WASHINGTON, Dec. 13 (A).—A new factor in the United States political scene cropped up in an unexpected quarter today with an announcement the Townsend Plan adherents would present a full slate of old-age pension candidates in the 1936 elections, both for the presidency and Congress.

The announcement, representing a change in policy by the Townsend leadership, was accompanied by an asertion by Dr. F. E. Townsend it was "inevitable we have a third party as neither of the old parties appears favorable to our cause."

The Townsend party proposes to pay a monthly pension of $200 to all over sixty years of age.

CONSERVATIVES MEETING TODAY

Delegates to Discuss Programme Concentrating on Next Provincial Election

VANCOUVER, Dec. 13 (A).—Delegates from all parts of the province will assemble in Hotel Vancouver tomorrow for the annual meeting of the British Columbia Conservative Association. Sessions will start at 9:30 a.m. and will likely continue into the afternoon.

Although executives said they had no indication how large the attendance would be, they expected representatives from Northern and Central British Columbia, the Okanagan, Kootenays, Vancouver Island and the Lower Mainland.

DEFINITE PROGRAMME

With the Federal election over, it is anticipated tomorrow's meeting will set up a definite programme with a view to concentrating on the next Provincial election. The party decided not to contest the last one in view of the confused political situation which arose when a Unionist Government was formed in 1933 by Dr. S. F. Tolmie, then Conservative Premier, before going to the polls. Individual Conservatives ran in the election under various labels.

TO DISCUSS CONVENTION

The delegates are also expected to discuss the action of the executive last month when June 10 and 11 were named as the dates for the oft-delayed provincial convention, and it was decided to contest by-elections in Vancouver-Burrard and Omineca, marking the first time official Conservative candidates have contested a seat in the Provincial Legislature since winning the North Vancouver riding in 1930.

The two vacancies were caused when Mayor G. G. McGeer and A. M. Manson resigned Vancouver-Burrard and Omineca, respectively, to enter the Federal field.

COMMITTED FOR TRIAL

LANCASTER, Eng., Dec. 13 (AP).—Dr. Buck Ruxton, thirty-six, after a police court hearing lasting nearly three weeks, was committed for trial today on a charge of murdering his wife and their nursemaid, whose bodies were found dismembered.

Detroit Sensation Stops Woodchopper In Fourth Session

Joe Louis Scores Technical Knockout Over Vetern Paulino Uzcudun—Terrific Right Hook Sends Spaniard Reeling to the Floor

MADISON SQUARE GARDEN, NEW YORK, Dec. 13 (AP).—With the first and only earnestly-placed punch of the entire abbreviated performance—a crushing right hook to the side of the face—Joe Louis exploded the remnants of the one-time rock-ribbed resistance of Paulino Uzcurun tonight and stopped the paunchy, thirty-six-year-old Spaniard for the first time in his career.

Louis scored a technical knockout victory in the fourth round of a match that was scheduled for fifteen. The sensational Detroit negro, after jabbing and experimenting for three rounds with the crab-like fighting stance of the aging Spaniard, brought the fight to an abrupt finish with a short left to the chin, followed by a smashing right that shocked Paulino and toppled him over backwards.

On the floor for the first time in his life, Paulino staggered to his feet at the count of eight, but was helpless, groggy and bleeding. He absorbed one more right to the head, wavered toward the ropes and looked helplessly at Referee Arthur Donovan, who promptly called a halt. Two minutes and thirty-two seconds of the fourth round had elapsed when the fight ended.

So damaging was the right-hand blow which Louis put a finish to his

Continued on Page 14, Column 7

Provincial Conference Assured Ottawa Will Increase Contributions

Highlights of Decisions at Ottawa Conference

Immediate steps will be taken to relieve municipalities of some relief burdens, Premier W. L. Mackenzie King announced. This will be done in co-operation with provinces.

Relief contributions to the provinces from the Dominion Treasury will be increased.

A census of unemployed and unemployable will be taken, probably early in the new year.

Supervision and co-ordination of relief administration will be undertaken by a Dominion Government Unemployment Commission.

Creation of a special Constitutional Committee, representative of all the provinces will make a study of means for the amendment of the British North America Act. It is intended to devise ways for altering the Constitution without reference to the Imperial Parliament.

Pressing financial problems, such as debt reduction, taxation duplication, unified taxation collection and creation of a Loan Council, will be studied by a special committee.

The respective powers of the Federal and Provincial Legislatures in the field of taxation will be clearly defined to eliminate duplication.

The Dominion will consider increasing from one-third to one-half the depletion allowance for gold mines; also the rebating to the provinces of one-half of corporation income taxes paid by gold mines. Unified mining laws across Canada was considered to be impractical.

Uniform company laws for the Dominion will be drafted by a special committee.

The Dominion and provinces will share equally the cost of constructing the trans-Canada Highway, and essential feeder roads. Construction of dustless roads for tourist traffic encouragement and the establishment of a National Park in each province were urged.

Continuance of the Federal Farm Loan legislation was favored, and the rate of 4 per cent as a maximum of interest was favored.

Census of Unemployed and Unemployable Planned—Commission Will Supervise and Co-ordinate Relief Administration—Machinery for B.N.A. Act Amendments

Special Committee to Study Loan Council and Taxation

OTTAWA, Dec. 13 (CP).—Promise of immediate steps to be taken in co-operation with the provinces toward lightening the burden of relief costs resting upon the municipalities was voiced by Prime Minister Mackenzie King in his address closing the Dominion-Provincial Conference late today.

One by one the provincial representatives expressed their agreement that the municipalities were carrying a burden that could not be longer sustained, and promised their co-operation to the Dominion Government in the proposed steps to provide increased financial assistance.

It was intimated tonight the appointment of a national commission on unemployment problems would be completed by the first of January and at the same time the authorities would be in a position to know just how great an increase in relief grants would be necessary.

If increased payments to the provinces as grants in aid are delayed until the estimates are presentd to the next session of Parliament, they will be made retroactive, it was learned.

Prior to the opening session of Parliament the various continuing committees appointed at the conference will have completed their work, and the numerous recommendations arising from the conference will have been crystallized. So much remains to be done before the House meets that it was unofficially stated there was little likelihood of Parliament meeting until January 30, the last Thursday in that month.

First business of the plenary session was consideration of the reports presented by the six committees appointed at the opening session to-

Continued on Page 5, Column 1

Wheat Prices Soar As Argentina Ends Sales at Cut Rates

South American Government Doubles Minimum Prices for Farmers—Futures Soar at Winnipeg With Heavy Export Buying

(By the Canadian Press)

WHEAT buyers today looked upon Canada as the world's number one market as the Argentine, its supplies sharply curtailed by short crops, went out of the cut-price grain business. No sooner had Argentina boosted its prices for farmers' wheat 50 per cent to ninety cents Canadian yesterday when prices skyrocketed on the world's wheat markets.

In Winnipeg, futures prices went the limit, up 3 cents. In Chicago, prices were hoisted the 5-cent limit. On the Buenos Aires market, quotations were up 19 cents, believed the largest gain in any world market since the Great War.

At Liverpool, where prices were up 4 3-4d, buyers cancelled orders for South American wheat. Canada, producing the highest grade variety in the world, became the chief seller.

Buyers invaded the pit in the Winnipeg Stock Exchange and took everything that was offered. Prices remained at the highest price allowed by trading regula-

Continued on Page 2, Column 3

Hen Aids in Dilemma at Postoffice

WOODSTOCK, Ont., Dec. 13 (A).—The letter was important and it simply had to be mailed, but the elderly man who brought it to the postoffice today was penniless. Miss A. Rose, clerk in charge of stamp sales, saw how eager the man was to have his letter mailed and gave him a stamped envelope and helped him address it.

The elderly man was deeply grateful. He reached into his pocket and drew forth a large white, freshly-laid egg. He gave it to Miss Rose in payment. Miss Rose accepted it with thanks.

Millionaire Still in Hands of Kidnappers

HAVANA, Dec. 13 (AP).—A source close to Nicolas Castano, wealthy Cuban, who was kidnapped Monday and held for $500,000 ransom, said tonight the millionaire was still in the hands of his kidnappers.

It had been reported earlier that he had been released after payment of ransom.

JAPAN DEMANDS COMMON LIMIT

Oriental Delegation Denies Requesting Naval Frontier In Mid-Pacific

LONDON, Dec. 13 (A).—Japan's demand for a "common upper limit" for the great powers was the salient point of today's discussion in the International Naval Conference.

The Japanese delegation denied reports they had demanded a naval frontier in mid-Pacific. An eminent member of the delegation was said to have told Reuter's that a naval boundary should be drawn down the Pacific Ocean, not to be crossed by the fighting ships of either the United States or Japan.

The delegation later said, however, that a misunderstanding had occurred concerning their attitude. A spokesman said they had never suggested and had no intention of suggesting a boundary line in the Pacific.

Willingness of Japan to include all five of the great powers in the common upper limit marked a change in the Japanese stand from yesterday. The move was regarded as an attempt to mollify the French delegates, who yesterday objected to being "sidetracked" as they say France was at the Washington Conference.

Both France and Italy expressed their pleasure at the new Japanese stand, but the rift between Great Britain and the United States on the one hand and Japan on the other was not narrowed.

Admiral Nagano is also reported to have conceded, however, that the Soviet Union should be recognized as a major power entitled to take advantage of the proposed common upper limit.

BOMBS TAKE HEAVY TOLL

Italians Destroy Ethiopian Town—Selassie's Troops Said to Be Mutinous

HARAR, Ethiopia, Dec. 13 (CP-Havas).—Italian airplanes dropped 500 bombs upon Daggah Bur in Southern Ethiopia, almost completely destroying the town, Havas learned tonight.

Reports reaching here also indicated that there was widespread mutiny in the Ethiopian ranks on the southern front.

Thousands of Ethiopian troops, reduced to a state of alarm by the air raid and confronted with an imminent food famine, revolted against their officers' command to march to battle, it was reported here.

TAKES TREMENDOUS TOLL

Bombardment of Daggah Bur virtually wiped out that Ethiopian base, taking a tremendous toll of dead and wounded, it was understood. Only four buildings were left standing in the settlement, 130 miles southeast of here.

More than 1,000 wounded soldiers already have been brought to the hospital at Jijiga, and their number was mounting hourly tonight, reports said.

The Ethiopian difficulties on the Ogaden front were intensified by an epidemic of typhoid fever, which caused an even larger number of deaths than did the Italian air attack, Harar heard.

FAMINE REPORTED

It was learned further that the food famine had hit Ethiopian general staff headquarters at Jijiga, where for the last week officers have been obliged to exist exclusively on canned goods.

Entire divisions of disobedent troops reportedly issued an ultimatum to their officers, declaring they would take matters into their own hands unless they immediately received adequate provisions.

Monkey Polite And Not a Pest

DETROIT, Dec. 13 (A).—Emil Ludwig, German biographer, who concludes a two-month tour of this continent with a lecture here today, has promised himself a visit to the Detroit Zoo because in a trip to Toronto the only creature he shook hands with who didn't ask for his autograph was a monkey at the menagerie there.

MET HIM AT LAST

TOPEKA, Kan., Dec. 13. — Every day for twenty-five years, Fred Hess, head timekeeper at a railway shop here, talked by telephone to C. H. Beronius, payroll clerk. Then, on the silver anniversary of his employment, Hess visited the railway offices a mile away for the first time and was introduced to Beronius.

SUNKEN GARDEN TAKING SHAPE

Ornamental Terracing West Of Legislative Buildings Is Pushed Ahead

With retaining walls, cement paths and terracing either in place or else far advanced, the new sunken garden on the west side of the grounds of the Legislative Buildings will be fully planted and thrown open to the public early next Spring, Provincial architects said yesterday.

The work has been proceeding by relief labor for some weeks past, and consists in the development of a sunken ornamental garden between the Menzies Street Armories of the Provincial Police and the Taxation Wing on the west of the Legislative Pile.

TO MOUNT SUNDIAL

At the centre of the garden will be a sundial, recently donated to the Province for the purpose. Around ths will be a small circular garden, two feet below the surrounding level of the ground, flanked in turn by terraces and other flower beds. Seats will be placed in the centrepiece, facing the sundial.

Plans for the garden were drawn by Provincial architects, and are being carried out without change.

"GIVE A JOB"

CLEAN-CUT young men with two years' college education; middle-aged workers who will turn their hands to anything; war veterans finding competition in the open labor market severe, and able-bodied men eager for work are part of those listed in the men's division of the Employment Service of Canada, Victoria Branch. Among the women, there are many reliable young women who want day work; casual domestic jobs such as washing, mending, and minding children; special arrangements to cook Christmas or New Year's dinners, or wait at table. While there is a call for resident cook-generals, the bureau cannot readily supply these. Phone Garden 2411 for men, Empire 1931 for women. Give a job, for Christmas.

MORE AID TO CLUB VITAL

Gyro Hamper Drive Needs Further Assistance From Public, Officials State

If the Gyro Club Christmas hamper fund is to reach its objective of $5,000, the support of the public must be increased, it was stated by club officials yesterday. Although the contributions to the drive passed into the thousand-dollar column yesterday, members of the club pointed out that Christmas was rapidly approaching and only a few more days remained in the drive.

Up to last night the directors reported that over 1,200 applications for hampers this year had been received. Last year the club sent out more than 1,400 hampers before Christmas and 101 hampers were distributed after Christmas.

MORE HAMPERS NEEDED

This year members of the club expect more hampers will have to be distributed and, therefore, assistance from the public is vital, it was stated.

Incidentally, the directors of the Gyro Club would like the public to meet the staff working at headquarters at 915 Yates Street. "Come up any time between 9 a.m. and 5 p.m., and inspect the plant," was the invitation extended. The entire personnel at the headquarters have donated their services free.

OFFICE STAFF

In charge of the entire drive is Harold L. Butteris, secretary of the club. In the general office under Mr. Butteris are Miss Violet Mylrea, who handles general secretarial work; Miss Beverley Vaio, who sends out various kinds of mail; Miss Mary Wright, who also does general secretarial work, and Miss L. MacEachern, who makes out the lists of contributors for the news reporters and accepts donations.

In the registration office, which is directed by Vice-President Angus W. McIntyre and Percy Moir, with the able assistance of Mrs. Richard Felton, the following are at work: Mrs. Gilbert Prickard, Mrs. E. G. Snowden, Miss Ann Andrews and Miss Muriel Campbell. Some are in charge of registrations, others do filing work and others are busily engaged in reference work.

ASSEMBLING ROOM

Outside the office in the great assembling room stands E. M. Whyte, of the Victoria Burns Club, officer commanding the packing room. Mr. Whyte is assisted by Boy Scout Arnold Wratten. Aside from these workers there are many who are assisting in other directions.

This is the second year the Victoria Gyro Club has conducted the Christmas hamper campaign. They direct the fund-raising drive, purchase all necessary food, assemble the hamper packages, arrange registrations, and finally distribute them to needy persons in Victoria, Esquimalt and Oak Bay.

HAS SCHEME FOR GARBAGE

Ald. Luney Says Crushing System Precludes Return of Refuse

Pollution of waters and city beaches by garbage can be overcome in a much more definite way than that already proposed, Alderman Walter Luney stated yesterday.

The suggestion made by the health committee of the City Council that a clause be put into the garbage disposal contract, making the towing firm responsible for any return of garbage would not meet the situation, in Alderman Luney's opinion.

It would be impossible to identify whose garbage had floated back to these shores under the present system proposed. As an alternative, he is reviving the question of a garbage crusher.

During the past few weeks more information has been gathered on this subject and some tests are to be carried out during the next few weeks.

CRUSHER SYSTEM

Under the crusher system, all garbage would be pulverized by a combination crushing and tearing system. Not only would tin cans and bottles be crushed, but vegetation would be torn to shreds. This vegetation, pulverized with the ashes, would then lose its buoyant quality and sink. In the event that some of the vegetation did float ashore, the city would know that it was from the city's scow; whereas if half grapefruits and other refuse floated in, the city could tell immediately that they were from a passing steamer or some other source.

However, under the crushing system there would be little likelihood of garbage returning, because the refuse would be dumped into the ocean in almost one solid, sinkable bulk, the alderman said.

SALARY RAISE UP TO COUNCIL

Firemen's Application Sent To 1936 Body—Aldermen Bound by Policy

The application of the local firemen's union for restoration of 12 per cent of their wage cuts made during the depression by the City Council has been referred to the 1936 council by the fire wardens, Alderman Walter Luney announced yesterday.

All civic employees received a 3 per cent restoration early this year, and some of the candidates in the recent civic election pledged themselves to support a further restoration. It is known that several other aldermen on the council also are prepared to vote for a further rise in salaries.

However, in considering the application of the firemen, the council is bound by its promise to treat all employees alike. When the question came up early this year, the council said that no restoration would be made to any one particular department. If any increases were made, it would be general. This policy was carried out, and is expected to be abided by when the council strikes its budget for 1936.

B. M. Clarke
711 Yates Street
Sole Agents for
"Whisper" Crepe
HOSE
$1.50

Everyone Wants ELECTRICAL GIFTS
Buy the Best at
JAMESON'S ELECTRICAL LTD.
1121 Douglas St.

Kitchen Range
SAWDUST BURNERS
The utmost in fuel economy. Fits your present range. Installed, complete $32.50
HATT'S STOVE WORKS
1321 Government St. E 4931

LIP-READING
Private Lessons by Appointment
DAY Trial Lessons Free NIGHT
B. S. H. TYE
Muller-Walle Teacher's Certificate
Phone E 9575 2631 Douglas St.
Phone 12:15-12:45 and 6:30-7:30

HEAVY MILLWOOD
$2.75 per cord (two-cord lots)
KILN DRY KINDLING, $5 per cord
DRY WOOD $4.50 per cord
PHONES E 7141-G 2647
LEMON, GONNASON LUMBER CO.

"BURBANK" RANGES
The ideal gift for Mother. Prices from $54.00 to $138.50
"AETNA" OIL BURNERS
Completely installed $47.50
Coast Hardware
(Formerly Hatt's Hardware)
1418 Douglas St. E 2213

WAR IS FORESEEN BY G. H. FERGUSON

Continued from Page 1

that Dr. Riddell would not "make any statement or offer any suggestion as to official policy" at an "official" meeting of League members. It was his idea that no one man should be held responsible for a country's position before the League. "If a Government gives instructions on something," he asserted, "I suppose that means the whole delegation sponsors it."

Considerations of the Geneva situation were not the world's real problem today, Mr. Ferguson held. The powder keg was in the Far East—China and Japan. Things were "serious" over there, more serious than in Europe or Africa, he thought. He blames Bolshevism.

SPORTEX—
A new lightweight cloth made in dresses for office and sports wear. Highly styled and shown in shades of Cherry Red, Flame Bronze, Green, Royal Blue, Rustlak, Rose Brown Priced at $12.95
Scurrah's LIMITED
728 Yates St. E 7811

● Special Christmas Sale
What to give for Christmas is ever a problem. The doing of the weekly wash is even a greater one. Solve it forever this Christmas by installing a complete Beatty Washing Outfit. Priced from $59.50
The Beatty Washer Store
1609 Douglas St. G 7511

GIVES POLICE HARD CHASE

Leaps From Window After Wielding Hatchet Leaving Opponent for Dead

ST. THOMAS, Ont., Dec. 13 (P).—A struggle between two young men in a hotel room here tonight, one of them using a light hatchet and leaping from a second-story window after he had left his antagonist for dead, according to police, ended with both persons in a hospital.

Elmer Weaver, aged about twenty-two, of St. Thomas, was seriously cut about the head by blows from the weapon. He was expected to recover.

INJURIES UNDETERMINED

H. W. Hall, nineteen years old, also of St. Thomas, was suffering from shock and undetermined injuries following a leap from the second-story window of the hotel.

Hall was overtaken by three police officers at Iona Station, about twenty miles west of here. Police charge that, after his fight with Weaver, he jumped from the window, took Weaver's motor car and drove away.

It is alleged that several miles from the city he ordered ten gallons of gas at a service station and drove away without paying for it.

OFFICER GIVES CHASE

A district traffic officer was summoned by the service station attendant and he gave chase. Two St. Thomas officers also were in pursuit. They arrested him at Iona Station and brought him back to St. Thomas, where it was found he needed hospital treatment.

Police confiscated a combination hatchet-hammer, which they charge was used in the assault on Weaver.

YMIR YANKEE GIRL WILL PAY DIVIDEND

VANCOUVER, Dec. 13 (P).—An interim dividend of two cents a share, payable February 1 to shareholders of record December 31, has been announced by directors of Ymir Yankee Gild Gold Mines, of Ymir, in the Nelson district.

Transfer books will be closed from December 31 to January 10.

Directors said ore now reasonably in sight was sufficient to run the mill at capacity for the next eight years.

WHEAT PRICES SOAR AS RATE CUTS END

Continued from Page 1

tions from the opening until the final bell.

It was estimated that at least 10,000,000 bushels of Canada's wheat was sold for export yesterday, and observers looked to a gratifying decrease in the Dominion's surplus if the buying keeps up the pace.

AT BUENOS AIRES

BUENOS AIRES, Dec. 13 (AP).—Argentine grain markets soared today in response to new minimum prices for wheat and linseed, fixed by the Government and the Federal Grain Board.

December wheat closed at 10.40 pesos per quintal as compared with 8.65 yesterday, and the new Government price of 10 pesos. Linseed closed at 14 pesos per quintal, the same as the Government price and comparing with a quotation of 12.59 yesterday.

January wheat was 10.22 pesos and February 10.19 on the closing market.

In terms of Canadian currency the new minimum prices for wheat will be 90 cents a bushel, according to the official wheat export exchange rate.

DEPENDS ON POLICY

The effect of the Government's minimum prices, observers said, depends on its exchange policy during the next few months. As a controller of exchange rates since it devalued the peso in 1933, it can move foreign exchange as it desires.

Today's market splurge was due not only to the Government's new price, which followed long efforts of agricultural associations in that direction, but also to the Government's explanation that grain acreage had been reduced sharply as a result of last Winter's drought and that locust damage was heavy, causing a sub-normal export surplus.

The new fixed price for wheat growers was almost double that of a year ago.

PICKETS PATROLLING SASKATCHEWAN CAMP

REGINA, Dec. 13 (P).—Pickets tonight patrolled Dundurn relief camp in a demonstration against camp officials who had ordered eviction of two men.

No disorder has occurred, according to Provincial Government officials, but Brigadier H. E. Boak, officer commanding Military District No. 12, was reported on his way to the camp from Regina. Dundurn is twenty-four miles south of Saskatoon, and 137 miles northwest of Regina.

WOOLEN MILL MAY AID SALE

Ald. Walter Luney Finds Possible Market for City's Machinery

A possible market for the city's worsted mill machinery, which is now for sale, has been found by Alderman Walter Luney.

The alderman stated yesterday that the town of Lacombe, Alberta, centre of a sheep-raising area, was proposing to erect a woolen mill in the interest of the sheep-raising industry.

Alderman Luney proposes to take steps to bring to the attention of the committee in charge of the sale of machinery the possibility of selling the city's machinery to Lacombe.

At present a special committee is considering the best method and best places in which to advertise the bids on the worsted mill equipment.

ALBERNI MINE BUILDING MILL

Exploratory Work on Mineralized Zone Justifies Erection of Plant

As a result of the proving of a large tonnage of mill feed on the shear zone on the property of the Vancouver Island Gold Mines, Ltd., on Mineral Hill, near Alberni, construction of a mill has started, according to a report to the shareholders made yesterday by H. Hoffar, company manager. This news is regarded in mining interests as being of widespread importance to Vancouver Island.

Surface exploration by trenching at close intervals across the shear zone for several hundred feet indicated satisfactory values approximating $3 in gold to the ton. In order to test the ground at depth, a crosscut was run for a distance of 110 feet at a lower elevation than the area trenched on the surface. This drift disclosed considerably higher values, and indicated a very large tonnage of ore. Values in the crosscut averaged $3 for the first forty-two feet, and are expected to approximate $10 for thirty-six feet to the hanging wall, although assays have not been completed.

In his letter to the shareholders, Mr. Hoffar stated: "The present plan of operation is to develop this ore body by means of a drift along the richer part of the shear and by crosscuts at frequent intervals. The material from this development will be fed to a sampling mill which is being erected, and which, it is expected, will recover sufficient gold to defray total cost of operations."

The mill, which will be an experimental unit, will consist of flotation and cynanide sections, capable of handling forty tons daily. It will be completed within ninety days.

MISSIONARY KILLED BY UNEXPLODED BOMB

(Copyright, 1935, by the Associated Press)

JIJIGA, Ethiopia, Dec. 14 (AP).—Dr. Robert W. Hockman, American missionary in Ethiopia, was killed on Thursday while handling an unexploded Italian bomb at Daggah Bur, on the southern front, it was learned today.

Two in Hospital After Accident

VANCOUVER, Dec. 13 (P). — Two men are in hospital with injuries and another man is held by police on charges of driving to the common danger, as the result of a motor accident at Georgia and Denman Streets.

G. Purves suffered fractures to both legs, and H. Moore, his companion, suffered head injuries and lacerations which may prove serious when they were struck while crossing the intersection.

Police set bail at $1,000 for C. G. Hobson, alleged driver of the car.

DATE OF DOOM IS FIXED AGAIN

Week of January 13 Set For Execution of Bruno Hauptmann

TRENTON, N.J., Dec. 13 (AP). — Bruno Richard Hauptmann was sentenced today for the second time to die for the murder of the Lindbergh baby, as Justice Thomas W. Trenchard set the week of January 13, 1936, for his execution.

The original date of death, the week of last March 18, was set aside by Hauptmann's application to the Court of Errors and Appeals for a new trial.

This court, the highest in New Jersey, denied the appeal on October 9, and the Supreme Court of the United States rejected a request for a review of the trial last Monday.

Justice Trenchard, who presided at Hauptmann's trial, signed the new death warrant a few hours after Governor Harold G. Hoffman told the Associated Press he knows he "stuck his chin out" when he interested himself publicly in the Hauptmann case. He said he had to do something "to keep myself square with my conscience."

Unless something unexpected intervenes, Hauptmann will die approximately eleven months after his conviction at Flemington.

Fisher, informed of the new sentence as he left the state prison after talking with Hauptmann, said defence attorneys will confer on Monday night on the next step in the fight for Hauptmann's life.

WHITE HORSE SCOTCH

Name Your Brand!
FOR CHRISTMAS
THE true, old fashioned Christmas sentiment is beautifully expressed by giving or receiving this fine old Whisky. You may trust White Horse—smooth, soft and mellow with age—to convey your Christmas message or to grace your own table.
Distilled & Bottled in Scotland
26½ oz. $3.25
This advertisement is not published or displayed by the Liquor Control Board or by the Government of British Columbia.

COAL
A Home Product for Home Comfort
● B.C.'s coal industry provides maintenance for 5% of the entire population of the province. Nanaimo-Wellington and Comox coals are the best dollar for dollar that you can buy. Why buy imported coal when you can get greater value and keep your money at home.
KIRK COAL CO., LTD.
1239 BROAD STREET PHONE G 3241
ISLAND COAL IS GOOD COAL

BATCHELOR'S CASH AND CARRY STORES
POPULAR CASH—1317 DOUGLAS STREET—E 2431
SELF SERVICE DOUGLAS STREET
See Friday's Colonist for Week-End Specials

Two Men Caught in Trap by Police Are Committed for Trial

Ingenious Snare Cleverly Set for "Confidence Men" Leads to Arrest of Arthur Brisbane And James Howard in Vancouver

VANCOUVER, Dec. 13 (?).—Arthur Brisbane and James Howard today were committed for trial on a charge of conspiracy by Police Magistrate H. S. Wood. The pair were arrested last month after police had laid an elaborately planned trap for "confidence men" reported to be operating in Vancouver.

Immediately after his committal Brisbane was charged with taking part in a "confidence game" two years ago when an elderly Stratford, Ont., man was defrauded of $50,000. Brisbane was remanded one week on the second charge.

A GULLIBLE PERSON

Capt. G. S. Larder of the city police, who played the role of "victim" in the police trap, described how he had contacted the accused, heard stories of hundreds of thousands of dollars made overnight in stock transactions, and led them to believe he was a gullible person with money to invest.

The trap was closed when Captain Larder and his new-found friends were discussing how much cash each would put up in order to cash in on a $1,000,000 deal.

Captain Ladder said he met Howard on Granville Street and the latter introduced him to Brisbane, supposedly an agent for a New York firm which was "crusading" against bucket shops and making fabulous profits in the process.

DEAL SUGGESTED

Later when Brisbane said he was suspended by his firm for alleged stock transactions in Winnipeg, where he had made use of information gleaned from coded telegrams, Larder said Howard suggested a personal stock deal.

It was finally agreed, Larder said, that Brisbane would go into the market, but would only be content with a profit of $1,000,000. Larder and Howard were to receive $75,000 each if they would let him use their names for the transaction.

Larder had convinced Howard of his financial position, the officer said, by depositing, with the co-operation of a local bank, supposed securities valued at $50,000 in a safety deposit box.

THE BROKERS' DEMAND

Profits from the scheme grew from $500 to $100,000, Larder said, then brokers handling the deal demanded proof the speculators were responsible traders before profits could be withdrawn.

The three were discussing the matter in Larder's West End apartment when fellow officers entered and arrested Brisbane and Howard.

A STEW needs 2 or 3 OXO CUBES

FOR FLAVOR 14A

IT IS CHEERFUL

Shopping at Your Neighborhood Piggly Wiggly

● HUNDREDS OF TEMPTING VALUES WORTH SHOPPING FOR

PIGGLY WIGGLY

(Canadian) LIMITED
SIX STORES TO SERVE YOU

DR. CHRISTIE HIPP AT UNITY CENTRE

On Sunday, Dr. T. Christie Hipp will speak at the Unity Centre, 940 Mears Street. At 11 a.m., his subject will be "The Science of an Irresistible Faith," and at 7:30 p.m., the lecture will be "Mind—and the Wonders of Its Power."

On Thursday, the healing meeting will take place at 8 p.m., and will be followed by a social half-hour.

After Brazilian Revolt

Shell fire of Government's own loyal artillerymen did this damage to prominent building in Rio de Janeiro, in quelling Communist-inspired revolt which threatened to place five Brazilian provinces in Red hands.

FIND NEED FOR MORE MEETINGS

Junior Chamber of Commerce Will Gather Twice Monthly for Discussion

Owing to increased activity by the Victoria Junior Chamber of Commerce, members will henceforth meet on the second and fourth Fridays of each month, instead of once a month as in the past, it was decided last night at a general meeting in Speedie's Cafe.

Mayor David Leeming will be approached by a committee asking the City Council to sponsor a series of radio programmes in the new year, as done last Spring. Junior Chamber members said they would again put on "Know Your City" programmes, providing the City Council would give them proper support.

Need for repainting the traffic lanes at the intersection of Blanshard and Yates Street was considered by the meeting, and members instructed the secretary to advise the safety committee of the Victoria Automobile Club that the chamber would support any effort to have the lanes repainted. The chamber also expressed the wish to have sign boards, giving instructions to motorists and pedestrians, again erected at the intersection.

To welcome notables to Victoria, President Leslie Osborne was empowered by the meeting to name a large committee. In speaking on the matter, members said they thought such consideration would please visitors and be an aid to tourist business.

During the evening Walter C. Kelly, who will play the male lead in the Central Films' second production, "Tugboat Princess," and Clyde Cook, who will play a comedy role in the same local picture, spoke briefly to the meeting.

SALVATION ARMY APPEALS FOR AID

Public Is Asked to Support Plea for Funds to Provide Christmas Cheer for Poor

Tinkling bells on the city's street corners jingle and jangle out a message of hope to those who would find Christmas a cheerless, empty season if it were not for the citizens who contribute their mite to the "pot" specially designed by the Salvation Army for the purpose of receiving cash donations.

The old iron-pot, suspended from a tripod with the Army's motto above it; the cry of the guardian, "Keep the pot a-boiling"; the jingling of the guardian's string of bells—all broadcast the message that there is some fellowman in need.

Food is not the only commodity supplied at Christmas time. There is plenty of that, to be sure—a brimming basketful—as well as food for the soul in the shape of a Christmas "War Cry." But, when needed, clothing is given to those insufficiently clad, while bedding and furniture are being constantly supplied free, and in many other ways the great world of unfortunate "others" is helped.

The Army will appreciate the public's aid in the annual Christmas crusade against the tyrants of poverty and misfortune. Plans are now well in hand for the distribution of Christmas cheer in Greater Victoria and district. The officers are in touch with a great list of families who stand specially in need of Christmas hampers.

The provisions in each Christmas hamper will provide a sumptuous dinner for a family as well as other provisions and Christmas cheer.

"Keep the pot a-boiling!"

DAMAGE ACTION HEARD BY COURT

J. Lindal Claims Compensation for Injuries to Foot in Accident—To Continue Wednesday

In the County Court yesterday, the action of J. Lindal versus J. H. Hamlett opened, and plaintiff sought damages for injuries. It was alleged the defendant's car crushed the foot of the plaintiff. The claim was for $778.

During the progress of the case, the right to allow buses to park on the left side of Belleville Street, at the Canadian Pacific Railway wharf, and then proceed from that point across the street, was questioned.

Inspector John Boulton was called as a witness and showed that parking of the cars at right angles to the curb on Belleville Street was in order under the by-laws as it was outside of the business section of the city.

PARKING RIGHTS

The right to park on the left side was not given by any section of the by-laws, but, the inspector said, as long as he had been on the force, some twenty-one years, the practice had been as a convenience for all concerned.

The plaintiff was represented by Alexis Martin, while H. J. Davis appeared for the defendant. The defendant, who was a driver for a taxi company, said he was handling the bus service for the Metropolis Hotel, under an arrangement between the company and the hotel. He was driving out from the line and claimed that long buses obstructed his view of the movements of the plaintiff.

The case will be resumed on Wednesday next.

Makes Appeal on Behalf of Blind Persons in Need

M. C. Robinson, superintendent of the Western division of the Canadian National Institute for the Blind, yesterday made an appeal to W. H. Davies, of the Empire Realty Company, to carry on the work here for the blind formerly done by the late Fred Landsberg.

Mr. Davies has been asked to make an appeal for fuel for blind people in need. It was explained that some of these persons were in need of fuel, although not eligible for city relief. Four blind persons in need of coal, and two in need of wood have been registered. Mr. Davies asks that anyone who wishes to help telephone him at Empire 7441.

SAANICH NEEDS AID IN DRIVE

Municipal Christmas Hamper Fund Must Be Supported Further, Says Reeve

In order that many families in Saanich this year may not face a grey Christmas, an urgent appeal for support to the Saanich Welfare Association's Christmas hamper fund was voiced yesterday by Reeve William Crouch.

Cash and goods were coming in slowly at the Scott Building headquarters, it was announced. Hundreds of boxes have been nailed together into suitable hampers, but lack the necessary articles to place in them, Reeve Crouch stated.

Last year, the association sent out more than 400 hampers. Stringent conditions have boosted the needed hampers to over 500, it was announced.

"Any contributions of cash or goods will be gratefully received. Call the campaign headquarters, Scott Building, Douglas Street, telephone Empire 9322, and they will be glad to call for anything," said Reeve Crouch.

This evening at 8 o'clock, with Frank Partridge in charge, a programme will be presented by David Spencer, Ltd., over CFCT.

Contributions For Gyro Hamper Fund Are Announced

Contributions for the Gyro Club Christmas Hamper Fund entered the thousand-dollar column yesterday, it was announced by Harold L. Butteris, secretary-manager. The following donations were acknowledged yesterday at 4 p.m., by Mr. Butteris:

Previously acknowledged	$819.75
Old English Beverage Co.	1.75
Mr. Whiteman	5.00
The Empire Ladies	5.00
H. Webster	2.00
Vanc. Barge & Trans., Ltd.	5.00
Mary Richards	1.00
Ted Slingsby	1.00
Commander K. R. Slingsby	5.00
Charles Knowles and family	2.00
W. H. C.	1.00
Staff of Mallek's, Ltd.	3.20
Mrs. Carey	5.00
Ed Mallek	2.50
A. Chapman	5.00
Agnes and Joyce Turner	1.00
Miss M. T. Jewell	1.00
F. D.	5.00
City Hall Staff (inside and outside)	95.10
City Relief Office	13.50
L. J. Coltis	5.00
E. D. Todd	25.00
R. Porter & Sons	25.00
Florence Stockham	5.00
Phyllis and Bob Little	1.00
J. E. Griffith	5.00
Sidney Roofing & Paper Co.	25.00
Langford Women's Institute	23.30
Anonymous	5.00
St. Barnabas' Church Guild	5.00
E. M. Willis	10.00
Briar & Fryer	2.00
St. John's W.A.	10.00
G. H. Dawson	10.00
Old English Beverage Co.	5.00
E. W. Andrews	1.00
Balcom's Friend	10.00
E. Stonham	5.00
Miss B. Stonham	2.50
M. Scofield	5.00
Mrs. James Dunsmuir	25.00
Dr. A. McInnes	5.00
Lou Poy & Sons	3.00
Pioneer Fruit & Vegetable Co.	3.00
Old English Beverage Co.	2.00
A Friend	2.00
Old English Beverage Co.	2.00
Total	$1,205.50

FOOD DONATIONS

Additional donations of food were received from the following and were acknowledged by Mr. Butteris: City Parks Board, twelve sacks potatoes; Friend, sixteen bottles jelly; Anonymous, four bottles jam and two bottles pickles; Mrs. George Bath, seven jars jam; Mrs. Newton, 100 pounds apples; Friend, five jars jelly; Herbert Tate, six tins milk; Mrs. D. Keith Wilson, groceries; Nichols' Grocery, groceries; Mrs. Hammond King, groceries; Charles Wensley, groceries; Miss Cave, groceries; Mrs. J. Rogers, groceries; J. E. Day, groceries.

How It Started

By JEAN NEWTON

SOMNOLENT—AFTER THE GENTLEST OF THE GODS

To be somnolent is to be drowsy, sleepy.

As a straight etimological derivation, we have this adjective from the Latin "somnus," sleep, akin to what are probably Greek and Sanskrit cognates, of the same meaning.

The word is after the Greek mythical diety "Somnus," gentlest of the gods," and father of Morpheus, the god of dreams, who was his son and servant.

SAW POLICE FIRING GUNS

Witness at Regina Tells of Shooting From Speeding Car in Streets

REGINA, Dec. 13 (?).—A description of Royal Canadian Mounted Police firing guns into Eleventh Avenue from a speeding automobile on the night of July 1 went into the records of the Regina Dominion Day riot inquiry today with the testimony of Harod H. Dunn, Regina.

On three occasions he saw an automobile with five steel-helmeted R.C.M.P. in it, he said, although they were shooting only on two occasions. The first was when he stood on Hamilton Street, just off Eleventh Avenue and dodged behind a parked car. He heard bullets singing in the air, and remembered someone warning him to avoid shattered glass from the car should a bullet hit it. The car sped westward "at forty-five or fifty miles an hour or even faster."

CROUCHED IN ENTRANCE

The next time he saw shooting from an R.C.M.P. car was when he crouched in the Hamilton Street entrance of a departmental store and it sped past on Eleventh Avenue. He heard glass shattered, and he and others saw a window of the store had been broken.

Chief Justice Brown, chairman of the inquiry: "I can hardly imagine the Mounted Police firing at random like that unless they were crazy."

Mr. Justice Martin said the witness's statements were "too general for me."

As B. D. Hogarth, K.C., counsel for the Federal Government, and the R.C.M.P., pressed questions on the witness in cross-examination, Chief Justice Brown objected to "going over all that again."

"TRUSTWORTHY EVIDENCE"

"This witness," said the chairman, "is giving his evidence in a very trustworthy and reliable manner."

Mr. Hogarth: "I don't think so."

The Chairman: "If any witness has come before us telling the truth this young man has."

Other witnesses this afternoon were Casper Blum, Hungarian-born trekker, who joined the trek at Calgary after being cut off relief at Edmonton; Frank Swinnerton, a spectator at Market Square, and Mrs. Nora Olive Ross, also a spectator.

WORLD NEEDS MANY LAUGHS

Walter C. Kelly, Stage and Screen Character Actor, Here for Picture

Known in United States, England, Scotland, Ireland, South Africa and Australia as "The Virginia Judge," Walter C. Kelly, veteran stage and screen character actor, arrived in Victoria yesterday to play the male lead in the Central Films second production, "Tugboat Princess."

Mr. Kelly, who left the sea in 1899 for a stage career, and was for years the partner of the late Marie Dressler, last night, at the Empress Hotel, explained why he preferred to play humorous roles.

"The world needs a lot of laughs. We have had enough tears." However, the actor admitted it was easier to bring tears than laughs. With the development of the "talkies" the custard pie technique went out, he explained. Now a motion-picture actor had to really act and use his voice to advantage. It was because many of the silent screen actors depended too much on action and not on their acting and speech that they failed in talking pictures.

NEED TRAINED ACTORS

Many of those now enjoying the greatest popularity in Hollywood were actors who were trained on the legitimate stage and had learned the arts there, Mr. Kelly stated.

Actors of the future, he predicted, would be those who were now training themselves to appear before the public in high school plays, amateur dramatics and small stock companies. He said he would advise anyone aspiring to a motion picture career to join a local amateur stage company.

"Vulgarity is not needed in pictures," the actor stated, and went on to say the blame could not be laid to the actors but to the commercially-minded persons connected with the industry. However, he thought the general public did not want such pictures.

Acting with Mr. Kelly is a passion, he explained. He said he enjoyed it as much as most people do golf.

RADIO RECEPTION HAS WIDE RANGE

Harold Cunningham, of Radio Sales Service, Ltd., Give Idea of Magnitude of Philco

Some idea of the magnitude and wealth of entertainment to be had through short wave radio is obtained from a statement made by Harold Cunningham, of Radio Sales Service, Ltd., local Philco radio distributor. Not only is practical daily and nightly reception obtainable from a dozen or more countries at the present time, he says, but because of the constantly-increasing number of countries now building short wave transmitters the listener will find many new countries added to this list before the Winter is over.

According to Mr. Cunningham, practically all the European countries are now engaged in a race for radio supremacy. "England," he says, "plans to add two new super-powered transmitters to its already large number of stations at Daventry, while Germany declares that by next Spring she will have in operation the most powerful transmitter in the world. France, Spain, and even Japan, are stepping up the power of their stations. Thus, the short wave owner has a glorious prospect ahead of him. He has the never-ending thrill of hearing new stations and new countries throughout the world as more and more nations install new and more powerful short wave transmitters.

ESTABLISHED 1901

Angus Campbell & Co. Ltd
1008 GOVERNMENT ST.

HERE'S GOOD NEWS FOR XMAS SHOPPERS!

1,000 PAIRS "Kayser" Full-Fashioned Silk Stockings

AT 85c PER PAIR

• SHEER CHIFFON
• LIGHT SERVICE

New Shades

First Quality!

DAINTY, COLORFUL GIFT BOXES WITH EVERY PAIR!

Modernize Your Lighting

Three-Candle "Reflector" Standard Lamp, complete, with shade..... $9.90

TABLE LAMPS

Vase base, classic finish, with artistic shades $3.50

See the Largest Selection of Lamps in Town—Here!

Standard Furniture Co.
Furniture Specialists 737 YATES

GILBEY'S Good Cheer for Christmas

LONDON DRY GIN — Quarts, $2.50 / Pints, $1.30
"SPEY ROYAL" SCOTCH WHISKY — Quarts, $3.10
"CASTLE '84" PORT — Qt. Bottle, $1.85
All Brands Imported

This advertisement is not published or displayed by the Liquor Control Board or by the Government of British Columbia.

FOR Christmas, and other festivities of the holiday season, be ready for calls of hospitality with a plentiful supply of good beer. Serve either of the famous brands which are made on Vancouver Island and your guests will compliment you on your choice . . . for thousands prefer these brands to all others sold in British Columbia.

For Home Delivery, Phone
Empire 0032

PHOENIX EXPORT LAGER
SILVER SPRING

This advertisement is not published or displayed by the Liquor Control Board or by the Government of British Columbia.

for New Pep and Energy

Dr. Chase's Nerve Food

The Daily Colonist

Established 1858

The Colonist Printing and Publishing Company, Limited Liability

J. L. Tait, Managing-Director

Subscription Rates by Carrier and by Mail in Districts Contiguous to Victoria, Served by Colonist City Carriers:

Yearly	$12.00
Monthly	1.00

All subscription rates payable in advance. Mail subscribers are requested to make all remittances direct to The Daily Colonist.

Subscribers in ordering change of address should be particular to give both old and new address.

Subscription Rates by Mail:

To Canada, Great Britain, the United States and Mexico, except districts as above:

Yearly	$6.00
Half-Yearly	3.00
Quarterly	1.50

Saturday, December 14, 1935

JAPAN'S CLAIM TO PARITY

The stand, at the Naval Conference, of Great Britain and the United States against Japan's claim to parity with any other Power in naval armaments is no better than an attempt to postpone the inevitable. Japan wants such parity in principle; she has no present desire, or the financial ability, to raise her naval strength to that of either Great Britain or the United States. The dispatches refer to the Japanese contention as a demand. The word is probably erroneously used, for the Japanese spokesmen are merely reiterating what is their country's policy, in other words, the determination to be the arbiter of the measure of national security that she intends to enjoy.

Japan is the premier naval and military power in Asia, a continent that contains about half the world's population. She is the dominant naval power in the Pacific Ocean. Her responsibilities are increasing with her tutelage over Manchukuo and her determination to insure herself against Chinees opposition to her aims. The course she is pursuing may be regarded with scepticism by other Powers, but it is a course from which she will not be deterred, and attempts to prevent her fulfilling what she believes is her destiny can only arouse ill feelings. In the present instance refusal of the Japanese claim for naval parity may well wreck the Naval Conference, and the point should be remembered that in conjunction with her claim she is advancing proposals which would have a definite bearing on relative reductions in naval armaments among all the Powers. It cannot be said, therefore, that Japan is in any sense opposed to a measure of disarmament.

Each succeeding naval disarmament conference seems to be convened under the shadow of fear, of national trepidation instanced by the delegates of each country as to what other nations will do. The spirit of co-operative faith and trust seems lacking. That is the reason Japan's claim to parity is opposed. It is the reason, as well, or one of the reasons apart from that of national prestige, why Japan does not want to be considered an inferior partner in the comity of nations. It may be argued, unless there are relative naval or military strengths accorded to the different Powers, in line with their commitments and the needs of their defence, that international conferences would prove futile. That is possibly the case, but the estimate of such commitments and what are the needs of defence must ultimately be a matter for the individual nation concerned. Great Britain has discovered that the ratios assigned to her under the Washington and London Naval Treaties leave her Empire inadequately protected. These treaties then have not proved satisfactory, and Japan is one of the complainants. It is obvious from the course she is pursuing that in future she intends to do what is necessary to her own salvation and policies. Measured in terms of future happenings it is a waste of time discussing attempts to restrict Japan in a naval sense to a position of inferiority in relation to any other Power. The inevitable might as well be accepted now, as the sooner it is the sooner the outlook will be clarified.

GERIATRICS

Increasing knowledge, and perhaps as well increasing sanitation, is prolonging human life. Dr. William Marias Malisoff, in an address at Turgers University, expressed the belief that the life span can continue to be lengthened through the achievements of science. It is true, according to statistics, that there has been an increase in the average length of human life during the last forty years, a fact which is largely attributed to an improvement in social conditions, and the latest methods of fighting disease, especially epidemics. One estimate is that a person now born may well expect to live to the age of fifty-eight, whereas one born in 1886 could only have expected forty-three years of life.

There is one aspect of the problem of extending life to which the medical profession does not seem to have given sufficient consideration. It has few if any specialists in old age. On the other hand, Paediatrics, the care of the child in health and disease, is a flourishing science. Geriatrics, the care of the elderly, is a science very much neglected, and there is a good deal of ignorance about the physiology and chemistry of old age. It is true that there is study affecting the changes in tissues due to degenerative processes, and this has been especially directed to the disease of cancer, but its application to the art of enjoying old age is being neglected.

Last year in England and Wales there were 103,300 people aged 85 years and over; 250,400 of 80; 458,700 of 75; 938,300 of 70, and 1,366,600 of 65 years of age. From these figures it would seem, if it is true that the average duration of life has been increased by about fifteen years, that the three score and ten of the Psalmist are a reasonable expectation. Now more than ever before length of days is a subject amenable to scientific analysis. It is now evident that the environmental factors, or acquired modes of living, have only a subsidiary part in promoting longevity. Sometimes what are regarded as the most perfect environments prove most detrimental to old age being reached. In this connection a questionnaire some time ago of 10,000 octogenarians in Japan as to the secrets of their old age resulted in it being shown that the majority of them come from the middle classes, the poorer classes ranking second and the upper classes third. From this questionnaire it appears that the eldest person in a family has the best chance of a long life; that married people live longer than unmarried, and that an average constitution as regards height and weight has the best chance for longevity. The Japanese octogenarians mostly claimed they went to bed early and rose late, they led a quiet life, and country dwellers had more chance of old age than town dwellers.

In the science of geriatrics most study has been given to the hereditary aspect of longevity. Dr. A. G. Bell, some years ago, showed there is a definite association between the duration of life in the parents and the children, and that the younger the parents are at the time of marriage the greater the expectation of old age for their children. Moreover, children born during the first ten years of marriage live longer than those born later. Professor Raymond Pearl, a leading authority of the statistical aspects of biology, says that "if the ages at death of the six immediate ancestors of an individual be added together and the average calculated, then this factor (called Tial, or total immediate ancestral longevity) is as definite a biological attribute as regards heredity as other inherited characteristics such as height."

ALBERTA'S FINANCES

Alberta, in its efforts to progress by the process of spending public funds, has about exhausted all sources of taxation to which it is legally entitled. It has even imposed a land tax in municipalities, a tax hitherto regarded as the prerogative of those municipalities and the principal source of their revenue. It is small wonder now that Alberta should be in the financial plight it is after a succession of spendthrift governments. It is casting about for ways and means to restore its financial position, and, after that is done, if it is possible, the experiment of handing out largesse in the way of Social Credit will be essayed. Alberta has been living on credit, and it expects to extend the process.

Alberta's floating indebtedness is now $160,000,000. It wants a "perpetual security for about half this amount and the issue of serial bonds for the remainder, with full sinking fund provision, the interest rate suggested being 2.75 per cent. Moreover, a guarantee would be given of the segregation of the Federal subsidy of $1,770,000 per annum for payment of service charges. These are the proposals now being laid before security houses. The revision of the provincial debt is suggested, not demanded. There is this to be said about Alberta that it is not attempting to dictate to its creditors. That Province sees little or no hope of raising extra moneys through taxation. It has to secure many millions more from the Federal Government in order to be able to carry on at all.

The suggestion that there should be a Federal Loan Board to deal with all provincial financing of the future has every evidence of sanity where the finances of Alberta are concerned, and, indeed, respecting the finances of all the Western Provinces. The time has arrived when they should be saved from extravagances to which they are so prone. All four Western Provinces have mortgaged their future up to the hilt.

The Sheaf, the student periodical of the University of Saskatchewan, does not like the British Empire. It says that Empire "has a record of rapine, savage murder, diplomatic deviltry, cold-blooded bargaining, wholesale stealing, unholy alliances and general aggrandizement unequaled by any other nation in the world's history." This is the verdict of flaming youth, so that Empire, no doubt, will walk darkling to its doom.

IN AUTUMN

To look at field and moor, cloud-shadowed hill,
And that grey cluster, where some little street
Runs through a village; bridge, and cottage neat,
River foam o'er the weir; and woods, green still,
Resting the eye with verdant shade, until
The Artist Autumn lets her brush repeat
Rose, carmine, crimson, throwing at your feet,
Gold and vermilion—all the colors spill.
There's Autumn's magic, and to linger there
Is but to grieve o'er other seasons gone;
To say, "Why must that sunny tree go bare?
Vanish these birds the Southern wind upon?"
To pray for beauty that will not remove,
To look into one's heart, and ask for love.

—L.M.M.C., in The London Morning Post.

There is scarce any man who cannot persuade himself of his own merit. Has he common sense, he prefers it to genius; has he some diminutive virtues, he prefers them to great talents.—Sewall.

The Weather

Meteorological Office, Victoria, B.C., at 7:00 p.m., December 13, 1935.

SYNOPSIS OF WEATHER CONDITIONS

An ocean storm is approaching the Northern Coast, and unsettled, mild weather is general from the Coast to the Rockies.

Fair, moderately cold weather, is reported in the Prairie Provinces.

PRECIPITATION AND TEMPERATURES

(Precipitation for twelve hours to 5:00 p.m.; temperatures for twenty-four hours.)

	Snow	Rain	Min.	Max.
Victoria	--	.02	42	46
Nanaimo	--	--	41	47
Vancouver	--	.36	40	42
Kamloops	--	--	28	36
Prince George	--	--	34	42
Estevan Point	--	.36	42	48
Prince Rupert	--	.60	34	42
Atlin	4.40	--	6b	4
Dawson	--	--	44b	36b
Seattle	--	.01	42	50
Portland	--	--	44	50
San Francisco	--	--	44	58
Spokane	--	--	30	34
Los Angeles	--	--	48	68
Penticton	--	--	29	--
Vernon	--	--	26	--
Grand Forks	--	--	26	32
Nelson	--	--	27	39
Kaslo	--	--	30	--
Cranbrook	--	--	17	32
Calgary	--	--	24	40
Edmonton	--	--	10	24
Swift Current	--	--	20	28
Prince Albert	--	--	30	32
Saskatoon	--	--	16	28
Qu'Appelle	--	--	18	20
Winnipeg	--	--	20	28
Moose Jaw	--	--	24	26
Thursday—				
Toronto	--	--	31	37
Ottawa	--	--	22	26
Montreal	--	--	26	26
Saint John	--	--	26	32
Halifax	--	--	32	36

FRIDAY

Minimum	42
Maximum	46
Average	44
Minimum on the grass	40

Weather, cloudy.

5:00 P.M. WEATHER REPORTS

Victoria—Barometer, 30.15; wind, E., 6 miles; cloudy.

Vancouver—Barometer, 30.18; wind, NE., 4 miles; raining.

Kamloops—Barometer, 30.16; wind, E., 4 miles; fair.

Prince George—Barometer, 29.90; wind, S., 10 miles; cloudy.

Prince Rupert—Barometer, 29.42; wind, SE., 20 miles; raining.

Estevan Point—Barometer, 30.00; wind, SE., 32 miles; raining.

Tatoosh—Barometer, 30.14; wind, S., 14 miles; raining.

Portland—Barometer, 30.24; wind, NW., 4 miles; cloudy.

Seattle—Barometer, 30.20; wind, S., 6 miles; cloudy.

San Francisco—Barometer, 30.12; wind, W., 4 miles; clear.

Note and Comment

By B. B. D.

You have displac'd the mirth, broke the good meeting,
With most admir'd disorder.
—Shakespeare.

Chickens come home to roost.—Old adage.

Our private oracle called us up this morning for the purpose of giving expression to the profound thought that everything in the world is subject to change except human nature. The League of Nations might have been a complete success but for the unchangeableness of human nature. The conference of Liberal Premiers at Ottawa would not be meeting so many difficulties but for the unchangeableness of human nature. National prejudices, inherited from generations of national conflicts, appear to be responsible for the failure of the Geneva conferees to agree upon a common course of action for the purpose of curbing the individual ambitions of Mussolini and the national salvation of Ethiopia. Human nature is selfish. France looks upon Italy as a possible ally on the anticipated der tag when Germany sends her forces across the Rhine on another attempt at conquest and revenge. Therefore France has halted the programme for applying "sanctions" against Italy.

* * *

The oracle declares that we should not be too censorious in our comments upon the actions of France, for the attitude of France has had its reactions and repercussions in Canada. It was a representative of Canada who moved a resolution at Geneva declaring that the League of Nations should apply sanctions upon oil and other things for the purpose of restraining the Italian dictator and would-be conqueror. It was a representative of Canada (the Acting Prime Minister) who repudiated the action of his delegate to the League. Blood is thicker than water and human nature is stronger than human brotherhood. There is a large element of French blood in Canada, and the vote of that element is important to the political party which is temporarily entrusted with the management of the affairs of this country. The fact is almost universally admitted that if sanctions upon oil had been applied, Mussolini would have been stopped in his tracks and the conquest of Abyssinia made impossible.

* * *

So it was not merely a coincidence that Mussolini became more arrogant and the League of Nations a babel of discordant tongues when the announcement was broadcast that Hon. Ernest Lapointe had repudiated the motion made by Dr. Riddell and that gentleman left on a long trip to South America. The declaration was so unexpected and sensational that even the Liberal newspapers of Canada, forgetting for a moment their devotion to and reverence for Rt. Hon. William Lyon Mackenzie King, demanded an explanation. The act of sabotage was so unexpected and so extraordinary that the leading Liberal papers, such as The Toronto Globe and The Winnipeg Free Press, declared that an explanation was due from the Prime Minister. Mr. King has not yet given an explanation. He is said to be giving the matter his most serious consideration and will speak when his ponderous mind has reached a conclusion. When the explanation is given, it will be an excuse. It will not be a revelation of the truth of the whole matter: that the King Government is not governed by the principle of what is right, but by the thought of what is expedient, and by the fact that the French-Canadian vote is of supreme importance to an office-hungry politician.

* * *

If the discords in the deliberations and the futility of expecting unanimity in the actions of the League of Nations are proof of the unchangeableness of human nature, the proceedings of the conference of Liberal Premiers at Ottawa furnish another illustration of that peculiarity of human character. If the advice of a shrewd judge of human nature and human character had been taken when the first Canadian conference met for the purpose of creating a national confederation and fixing its terms, the life of the new nation might have been more serene and there might have been no necessity for the existing meeting of Premiers. Sir John Macdonald foresaw precisely what has happened. He advocated the formation of a strong central government, with limited powers for provincial administrations. But the Liberal representatives were vehement in their demands for the establishment in Canada of what they called the principles of democracy and local autonomy. The provinces were given unlimited powers within what they called the terms of the constitution, and they have exercised those powers without restraint or regard for consequences. They have exercised their sovereign powers. They have built up expensive establishments. They have borrowed without restraint and they have spent without thought. Now they are demanding that the central government shall assume the liabilities they have incurred, but they are unwilling to endure the consequences of their demands: That if the central authority shall relieve them of their obligations they must surrender their powers of more borrowing and spending and be subject to the inevitable supervision of a board of financial control.

The Observation Car

BY THE EDITORIAL STAFF

Baskets or Biscuits

Impertinent question: What was a popular member of the Victoria Dominoes, rulers of Canadian basketball, doing with his hair all done up in curling irons just recently? He was out visiting friends at the time and I would have never noticed it, only a member of the fair sex unintentionally gave the secret away. There's nine members of the club, so be careful who you accuse of making artificial "waves."—J.D.

* * *

Things We Read About

A scribe's prayer: O, give me the power to make a readable story out of a rotten talk . . . Last Sunday, on a page boosting the sale of Christmas gifts, we read the following: "And toys: what joy has been added since the days when sleighs were a common sight on the streets of Victoria." Fort Victoria was established in 1843, and since those days sleighs never have been a common sight here. The writer of the article forgot that Victoria has a real climate . . . A barkeeper recently caused consternation among those present when he announced that there were two "G" men in the house. After the excitement died down, the bartender said he meant garbage men . . . Rare sight on Cook Street during a rainy morning: A young man pedaling furiously along on a bicycle with an elderly woman balanced precariously on the handlebars. Perhaps she was humming "Taking My Baby Back Home" . . . Now that daylight saving time has been defeated, our office boy still thinks there should be moonlight saving time.—G.B.

* * *

Thrift

Interested, I talked thrift with a second banker. This, in essence, is what he said: "The people of Canada have learned a lot since 1929. Those who are dependant have learned the value of a budget, the necessity for saving some part of their earnings on a regular plan. Savings deposits, coupled with public ownership of government bonds, were never higher in the country than they are today. Those who are independant and have a margin over their incomes, however, should spend and spend freely in these times. As for the youngsters, to be fair, they have been without work and have taught to regard cars, radios and things we call luxuries as plain necessities. I cannot say that thrift is a feature of the young man, or woman, of today, but I do say that here and there thoughtful people are returning to it. It is a lesson, too, that governments will have to learn; the lesson of economy.—S.G.

* * *

Helping "Our Neighbors"

At this season of the year, when our thoughts turn to the youngsters, whose Christmas would be bare and without joy unless some kind friend helped to make it otherwise, there comes the annual appeal for hampers for needy families. It is an appeal that should not go unheeded and if only one tiny little bit of all the wealth in Victoria, reputed Canada's wealthiest city in point of population, could be devoted to the fund to help unfortunate families, there would be no need to fear that any one of "our neighbors" would be forgotten. Donating to a Christmas Cheer Fund should be a pleasure and a lasting memory, of having helped a fellow being to make his loved ones happy over the great holiday.—R.A.G.

LOOKING FOR HIS SON

VANCOUVER, Dec. 13 (?).—Pastor Albert Fields sailed tonight for Englewood, Vancouver Island, where he will contact the Columbia Mission boat in an effort to trace his son, Albert, who disappeared from home a month ago and has not been reported since.

FIFTY YEARS AGO TODAY

(From The Daily British Colonist of December 14, 1885)

Meeting of Council—The special meeting of the City Council called for 7:30 o'clock last night to consider the fourth report of the electric light committee was attended by His Worship Mayor Rithet and council composed of McKillican, Robertson, Smith, Earle, Teague, Grant, Ward and Warner. Mr. Grant said he would first hand in a telegram from the mayor of Omaha, J. E. Boyd, in reference to the Sperry Electric Company, which stated that light was in use in that city and was giving great satisfaction. A number of different proposals were read for the benefit of the members of the council. The council then went into committee of the whole on the report, and after carefully considering the matter, the tender of the Sperry Electric Light, Motor & Carbrake Company, of Chicago, for $12,667.65 was unanimously accepted.

The Beaver Submerged—Last Saturday afternoon it was discovered that the pioneer steamer Beaver was sinking. On examination it was thought that someone had opened the sea-cocks, and on Friday night a man was noticed on the steamer. An unsuccessful attempt was made to pump her out on Saturday. Another attempt will be made at low tide Wednesday night with steam pumps, when it is thought she will readily float again.

School Examination—The public examination of the city schools for the Christmas holidays will take place as follows: Commencing Tuesday, Boys' Central School; Wednesday, High School; Thursday, Girls' Central School, and Friday, the Ward Schools.

INSURANCE MEN ATTEND DINNER

Life Underwriters' Association Names Candidates For Offices in 1936

Forty members of the Victoria and Island Life Underwriters' Association gathered at the Pacific Club last evening for their final dinner meeting of the year. J. R. Nicolson, C.L.U., presided.

Nominations for the annual election in January were announced by Durbyn C. Diespecker, secretary of the association. Names read for president were V. Ridgeway, Mutual Life Assurance Company of Canada, and Bert Mottershead, Confederation Life Association.

Alfred Dendoff, North American Life Assurance Company, and R. Moorehouse, C.L.U., Confederation Life Association, were named candidates for vice-president.

A. Marling, Great-West Life Assurance Company, was named treasurer, and A. Helmcken, Excelsior Life Insurance Company, secretary.

Candidates for the executive were A. Butchart, North American Life Assurance Company; B. Monteith, Canada Life Assurance Company; B. Taylor, C.L.U., Montreal Life Insurance Company, and Mr. Nicolson, Great-West Life Assurance Company. After dinner, members played bridge, bottle pool and billiards.

Letters to the Editor

No letter to the Editor will be inserted except over the proper signature and address of the writer. This rule admits of no exception. No letter should exceed 500 words in length.

MISS MARY DINGMAN

Sir,—The Y.W.C.A. is to be congratulated in having brought Miss Dingman to Victoria. Miss Dingman is well informed. She is impartial in her judgment and, I believe, absolutely right in her analysis as to the causes and cure for our economic ills and for the existing national and international unrest and insecurity. Miss Dingman is truly international; her wide outlook fits her admirably for the high position she holds as secretary of a world-wide organization at Geneva.

Miss Dingman's message was challenging in its directness. She maintained that, in her view, the cause and cure for the economic inequity which exists in our midest, and also international inequities which lead to war, lie primarily in the spiritual realm. In the individual sphere we must be willing to grant the privilege of the full life to those not enjoying it today. In the international field we must be ready to recognize that access to the natural resources of the world is not the prerogative of a few favored nations.

How few of us dare face the issue and deliberately choose the path which leads to peace? How many are willing to "let go" of much which we have thought of value in order to assure a fuller life for all? The policy expressed in the declaration, "What we have we hold," will lead to revolution at home and war abroad. It is time we realized the things "which belong" are necessary for peace in all departments of life, and then be ready and willing to give effect to them.

ALFRED CARMICHAEL.

1932 St. Ann Street, Victoria, B.C., December 12, 1935.

LEAGUE AND WARFARE

Sir,—Several letters have appeared in your columns under the heading, "War and Religion," also a question on these lines was asked at the recent peace meeting organized by the League of Nations Society.

The sentiments expressed by the writers of these letters are excellent in theory, and my heart agrees entirely with them; in practice, however, they would, in the present state of the world, cause war, which is what these people, in company with all the members of the League of Nations Society, want most to abolish and prevent. Therefore my head does not agree with them. We have to remember that God has given us heads as well as hearts. The individuals who comprise the world are not yet by any means all Christian. The duty of Christians, therefore, is to be in the world but not of it; to do the best possible with things as they are, while all the time working their hardest to change individuals and so change the world.

I quite agree that it is terrible, seemingly, for the moment to prolong the war by supplying arms to the Ethiopians with which they will kill Italians. Yet, if we want to stop not only this war, but all future wars, what else can be done? If Ethiopia is not aided by her fellow League members, undoubtedly she will be overcome by Italy, and the principle will be established forever that the strong may attack and overthrow the weak. The next thing we should probably hear of would be Germany invading Czechoslovakia and then Western Poland; Russia invading Mongolia, which she has almost acquired already by "peaceful penetration" (the means by which the British acquired most of India in the seventeenth century), and Japan openly invading Northern China. Thus war would continue forever, just as murder did until the law loaded the dice overwhelmingly on the side of the victim.

No, the only way to prevent war is to follow the path the League of Nations (not Great Britain only, mark you! She is simply acting as one of the fifty loyal members of the League, although rightly taking the lead) is taking now—to aid the victim of aggression against the aggressor, as laid down in the Covenant, the wisest and most statesmanlike document yet penned in the world's history. It states that any nation which has been judged the aggressor by the League shall, from that fact alone, be considered to have committed an act of war against all members of the League; and it shall be their duty to aid the victim of aggression in every possible way (selling her arms, lending her money and, if necessary, giving her military aid) and thus load the dice overwhelmingly on the side of the victim. This is the nearest to the brotherhood of man we have yet attained. This will prove the most humane way in the end; for if Italy is made to lose for her aggressive act no other nation will dare to start a war after this. This is why the League now is standing firm on sanctions and aiding Ethiopia. At the same time, it is considering Italy's just needs and is rightly prepared to compromise rather than prolong the war. If nations refused to sell arms to both sides they would be aiding the strong against the weak.

An international police force, most far-seeing and realistic peace workers now realize, is the best means to prevent war. But nations are still too tenacious of their sovereignty to agree to this. A national police force protects the weak citizen from the strong. Just in the same way an international police force would protect the weak nation from the strong.

Many of us look forward to the time predicted by the angles before the first Christmas when peace on earth and good will among men shall reign universally, but until then those of us who look upon war as the worst of all evils must advocate and work for the protection of the weak against the strong and make that protection so effective that even the most aggressive and militaristic nation will realize beforehand that any aggression on her part is foredoomed to failure.

A German militarist writer has said, "There is only one thing to consider seriously before starting an aggressive war: Is it likely to be successful or not? If it is likely to be successful go to war; if not, do not go to war."

A. S. AVERILL.

Rockland Court, Victoria, B.C., December 12, 1935.

THE CODE OF A GENTLEMAN

Sir,—In older lands there is a simple code called either as above or "Code of an Honest Man," which seems in some danger of being forgotten in the careless daily life of countries without traditions:

"Never feed another man's dog;
Never make love to another man's wife;
Never speak evil of another man's sister."

Parenthetically, it is interesting to notice that the code is essentially from man to man, probably because when it was framed (1360) a woman had neither entity, raison d'etre, nor rights, except as some man's possession . . . and in the above order of importance!

The clause concerning this appeal is the first, "Never feed another man's dog"; for there are too many people, kind-hearted ones, certainly thrifty souls, crowding into Victoria's "exclusive residential districts," whose thoughtless impulse to scatter food not only breaks the code, which might not worry them, but also causes inconvenience to their friends, which they undoubtedly would regret.

There is probably hardly a dog owner here whose first concern is not the proper care of that one dependable friend of man; he can either afford comfortably to feed the dog, or he makes any sacrifice to do so, exactly as people do for children. He wants the dog to be healthy, clean and happy, and knows that a dog improperly fed, or left to rustle for his food, soon becomes smelly, irritable, a nuisance to everyone, and more likely to fight or stray.

There is no reason why neighbors should feed another man's dog. In the case of a stray, starving dog, we should give it immediate food and shelter and communicate with the S.P.C.A., pound, or police. Or, if we know a dog is in bad hands, we should inform the first-named authority.

How can dog owners keep dogs in health, discipline, happiness and peace, when next-door neighbors throw out tempting things very bad for all dogs, such as raw meat, raw bones—(a well-known vet told the writer dogs would never fight or be sick if fed no meat)—stale meat, chicken and game bones (which do not digest, but splinter inside the dog and are a frequent cause of unexpected deaths), fish bones, stale skin, etc. Dogs, like small children, pick up things from sheer curiosity, and acquire a depraved taste if this goes on. Then occurs an otherwise unexplainable fight with a dog-friend over some choice morsel, and later the dog is sick in the night, his master has to clean up, put the dog outside, and keep watch lest he should pick up more poison before being let in.

Every self-respecting neighborhood should go into a friendly huddle, make note of the well-meaning but ill-doing householders causing so much trouble through this dirty habit of scattering food, and courteously get their co-operation.

Birds can be fed on high-built trays or window-sills, and left-over scraps of cat or dog meals promptly burnt.

H. CHERITON HILGATE.

Box 574, Victoria, B.C., December 12, 1935.

SUNRISE AND SUNSET

Time of sunrise and sunset (Pacific standard time), at Victoria, B.C., for the month of December, 1935.

Date	Sunrise	Sunset	Date	Sunrise	Sunset
1	7:43	4:22	17	7:58	4:21
2	7:44	4:22	18	7:59	4:21
3	7:45	4:21	19	7:59	4:21
4	7:46	4:21	20	8:00	4:22
5	7:47	4:21	21	8:00	4:22
6	7:48	4:21	22	8:01	4:23
7	7:49	4:20	23	8:01	4:23
8	7:50	4:20	24	8:02	4:24
9	7:50	4:20	25	8:02	4:25
10	7:51	4:20	26	8:03	4:25
11	7:53	4:20	27	8:03	4:26
12	7:54	4:20	28	8:03	4:27
13	7:55	4:20	29	8:03	4:28
14	7:56	4:20	30	8:03	4:29
15	7:57	4:20	31	8:03	4:30
16	7:57	4:20			

The Meteorological Observatory, Gonzales Heights, Victoria, B.C.

UNWINS DRY GIN MATURED

The Gin of the Connoisseur

AGED IN WOOD

Better and goes farther, being only 17° under proof.

26⅔ OZ $2.75

This advertisement is not published or displayed by the Liquor Control Board or by the Government of British Columbia.

Ford

V-8

The Low-Cost Car

When buying a new car—consider V-8 economy. It costs less to buy, less to operate, and upkeep is reduced—when repairs are necessary. Prices are from

$877

National Motor Co., Ltd.

819 YATES STREET

SAMPLE RAINCOATS

Each season we purchase the entire sample range of Men's, Ladies' and Children's Raincoats. These are on sale now

AT FACTORY PRICES

The "Warehouse"

1110 Government St. 1420 Douglas St.

Cranleigh House School

FOR BOYS

From Beginners to Matriculation

Kindergarten in Connection

C. V. MILTON, A.C.P.

Cadboro Bay Road E 8214

Tides at Victoria

DECEMBER

Time of tides (Pacific standard time) at Victoria, B.C., for the month of December, 1935.

Date	Time	H.M.	Ft.	Time	H.M.	Ft.	Time	H.M.	Ft.	Time	H.M.	Ft.
1	0:15	1.7		9:10	8.8		13:26	7.8		15:33	7.9	
2	0:57	2.0		9:23	8.6		15:02	7.0		16:55	7.1	
3	1:37	3.5		9:37	8.7		16:13	5.9		20:07	6.3	
4	2:13	4.6		9:53	8.8		17:08	4.8		23:03	6.2	
5	2:45	5.7		10:10	9.2		17:55	3.6		.....		
6	.....			10:30	9.4		18:38	2.5		.....		
7	.....			10:57	9.8		19:20	1.6		.....		
8	.....			11:26	10.0		20:02	0.8		.....		
9	6:08	8.7		6:59	8.7		11:58	10.2		20:42	0.5	
10	6:30	8.8		8:08	8.8		12:32	10.1		21:20	0.4	
11	6:58	9.0		9:10	9.0		13:05	9.8		22:00	0.7	
12	7:28	9.0		10:15	8.7		13:36	9.3		22:40	1.2	
13	7:57	8.9		11:33	8.4		14:02	8.7		23:17	1.8	
14	8:20	8.8		13:22	7.9		14:03	7.9		23:55	2.7	
15	8:40	8.8		.....			.....			.....		
16	0:26	3.5		8:58	8.8		.....			.....		
17	0:50	4.3		9:15	8.8		.....			.....		
18	0:53	5.1		9:30	8.8		17:55	5.0		.....		
19	.....			9:46	8.9		18:11	4.3		.....		
20	.....			10:03	9.0		18:35	3.7		.....		
21	.....			10:20	9.2		19:01	2.8		.....		
22	.....			10:41	9.5		19:30	2.2		.....		
23	.....			11:07	9.7		20:02	1.5		.....		
24	.....			11:37	9.9		20:35	0.9		.....		
25	.....			12:13	10.0		21:10	0.7		.....		
26	.....			12:50	9.9		21:47	0.7		.....		
27	7:13	8.7		9:16	8.6		13:33	9.6		22:27	0.9	
28	7:20	8.7		10:31	8.2		14:21	9.0		23:06	1.5	
29	7:35	8.7		11:48	7.6		15:19	8.3		23:45	2.4	
30	7:55	8.7		13:06	6.8		16:34	7.3		.....		
31	0:23	3.4		8:10	8.8		14:21	5.8		18:30	6.5	

The time used is Pacific standard for the 120th Meridian west. It is counted from 0 to 24 hours, from midnight to midnight. The figures for height serve to distinguish high water from low water. Where blanks occur in the table, the tide rises or falls continuously during two successive tidal periods without turning.

The height is in feet and tenths of a foot, measured from the average level of low water.

To find the depth of water on the sill of the Esquimalt drydock, add 18.9 feet to the height of high water as above given.

To find the depth of water on the sill of the Songhees drydock, add 30 feet to the height of high water as above given.

MOONRISE AND MOONSET

Time of moonrise and moonset (Pacific standard time), at Victoria, B.C., for the month of December, 1935.

Date	Rises	Sets
1	11:56 a.m.	10:33 p.m.
2	12:14 p.m.	11:51 p.m.
3	12:35 p.m.	.....
(First Quarter on 3rd)		
4	12:57 p.m.	1:09 a.m.
5	1:21 p.m.	2:27 a.m.
6	1:48 p.m.	3:47 a.m.
7	2:21 p.m.	5:07 a.m.
8	3:02 p.m.	6:24 a.m.
9	3:53 p.m.	7:35 a.m.
10	4:54 p.m.	8:35 a.m.
(Full Moon on 10th)		
11	6:01 p.m.	9:23 a.m.
12	7:11 p.m.	10:01 a.m.
13	8:21 p.m.	10:30 a.m.
14	9:29 p.m.	10:53 a.m.
15	10:34 p.m.	11:14 a.m.
16	11:38 p.m.	11:32 a.m.
17	.....	11:49 a.m.
(Last Quarter on 17th)		
18	0:42 a.m.	12:07 p.m.
19	1:47 a.m.	12:26 p.m.
20	2:53 a.m.	12:48 p.m.
21	3:59 a.m.	1:15 p.m.
22	5:07 a.m.	1:49 p.m.
23	6:13 a.m.	2:31 p.m.
24	7:14 a.m.	3:25 p.m.
25	8:07 a.m.	4:30 p.m.
(New Moon on 25th)		
26	8:50 a.m.	5:44 p.m.
27	9:26 a.m.	7:03 p.m.
28	9:55 a.m.	8:21 p.m.
29	10:19 a.m.	9:40 p.m.
30	10:41 a.m.	10:58 p.m.
31	11:03 a.m.	.....

The Meteorological Observatory, Gonzales Heights, Victoria, B.C.

The word caucus is a corruption of the Calkers Club, founded by Samuel Adams for the purpose of recommending the best men for office.

THE COLONIST IN LONDON

The Colonist may be procured at the International News Stand of Messrs. Selfridge & Co., Oxford Street.

Fall Fiction Arriving Daily.

LITCHFIELD'S LIMITED

1109 GOVERNMENT STREET PHONE E 9513

Conference Assured Dominion Will Give Added Assistance

Continued from Page 1

day. Privilege of moving that they be received was given the Government of Ontario and, in the absence of Premier Mitchell Hepburn, who left for Toronto this afternoon, the motion was made by Hon. Arthur Roebuck, Ontario Attorney-General.

Premier Taschereau of Quebec seconded the motion and observed that he had abandoned his traditional stand against amendments to the British North America Act because he had been impressed by the fairness with which all governments of recent years had treated the constitutional rights of minorities.

START MADE

The motion was not for the adoption of the resolutions but that they be received, and it was unanimously passed. Each provincial representative expressed himself as satisfied that a definite start had been made toward coping with the numerous economic and social problems facing the Dominion.

In keeping with the decision reached after the opening session Monday, the plenary session was held in private and only a summary of the proceedings made officially available to the press.

Mr. King, in his closing address, emphasized the fact that the conference, like the Imperial Conference, had no executive authority and could make recommendations only. Executive action would remain for the Dominion Cabinet, so far as Federal action on the reports was concerned.

BASIS OF POLICY

Recommendations advanced by the committees arising from the deliberations of the six committees appointed at the opening of the conference would be submitted to the appropriate authorities as a foundation upon which the governments concerned could base their future policy.

While it was impossible at the present stage for any government to make final commitments with regard to action recommended in the committee reports, the representatives of the Dominion and Provincial Governments had been profoundly impressed by the need for quick decisions as to unemployment relief costs, Mr. King said.

MUNICIPAL RELIEF

Representations made by provincial delegates, the Prime Minister said, emphasizing and establishing the overwhelming burden of relief upon the municipalities, had made it clear that some readjustment was necessary to lighten the pressure upon the municipalities.

Between now and the time Parliament assembles, and possibly much earlier, the Federal and Provincial Government officials will study relief needs and arrive at an agreement for a term of months with respect to relief. The Dominion can deal constitutionally only with the provinces, but, according to the assurances voiced at today's final session, increases will be passed along by the provinces.

It was the eighth Dominion-Provincial conference since Confederation, and was attended by the Premier of every province in the Dominion with a delegation of ministers and permanent officials. At the opening session, which was public, the conference was split up into six committees.

The main headings on the agenda, each the subject of a special committee, were: Unemployment and social services, constitutional amendments, agriculture and farm products marketing, mining and mine taxation, tourist traffic and transportation, and financial relations between the Dominion and provinces.

DEFINITE RESULTS

Resolutions passed today at the final conference session resulted in these conclusions:

1. Unemployment—The Dominion will increase provincial relief grants to provinces; a census will be held, perhaps in February, of unemployed and unemployables; a Dominion employment commission will be established to supervise and co-ordinate relief administration.

2. Financial—Amendment of the British North America Act was foreshadowed to define clearly provincial taxation fields; a continuing committee of Provincial Treasurers and the Minister of Finance will meet before Parliament and the Legislatures open to complete discussion of such subjects as debt refunding, a loan council, duplicate taxes, unified tax collection; the committee agreed that where the Dominion and the provinces impose the same type of taxation there should be co-operation in administration.

AMENDING B.N.A. ACT

3. Constitutional Amendments—It was agreed Canada should have power to amend its own constitution; a continuing committee will meet later to define a method of amending the British North America Act.

4. Company Laws—The conference agreed there should be uniform company laws throughout Canada and the Secretary of State was empowered to call a meeting of legal officers to prepare a new draft act.

5. Agriculture—The agricultural committee recommended continuation of the Dominion's farm loan service and reduction of interest on farm loans to 4 per cent; it urged restoration of the Dominon's grant of $1,000,000 annually for agricultural education; all Ministers of Agriculture will meet after the Supreme Court rules on the constitutionality of the Natural Products Marketing Act to discuss marketing problems.

AID TO MINING

6. Mining—The Dominion will consider increasing from 33⅓ to 50 per cent the depletion allowance in income tax computations; uniform mining taxes were found impractical, as well as unified taxation collection; the Dominion also will consider paying to each Province one-half the income taxes collected from its mines; as far as possible, there will be stable mining laws for a period of years; a continuing committee was established to give further consideration to mining problems.

7. National Highways—The Dominion and Provinces will split 50-50 on Trans-Canada Highway costs and on costs of specially designated feeder roads; it was recommended to the Dominion that dangerous railway crossings be eliminated.

HIGHWAY TRANSPORT

8. Bus and Truck Transportation—Attempts will be made by the Provinces to establish uniform highway transportation rates; the Provinces were urged to pass legislation compelling buses and trucks to carry insurance, legislation governing hours of labor and rates of pay for drivers; that bus and truck licences only be granted when it is shown the service is necessary.

9. Tourists—The Dominion was urged to establish national parks in all provinces now without them; the Provinces were urged to build dust-free highways and take other steps to promote the tourist traffic.

Child's Funeral Is Largely Attended

JOAN McKINNON

THREE-year-old daughter of Rev. F. W. and Mrs. McKinnon, who was laid at rest in Royal Oak Burial Park yesterday afternoon. Funeral services were conducted in Douglas Street Baptist Church, which was crowded to overflowing. Officiating clergymen were Rev. G. A. Reynolds, Rev. Dr. A. S. Imrie, Rev. E. F. Church and Rev. J. B. Rowell. Congregational hymns sung were "Around the Throne of God in Heaven" and "Jesus Loves Me." Mrs. Robert McIntosh sang as a solo "Some Day We'll Understand." The pallbearers were D. Drummond, H. Robinson, H. Tyson and W. Pendray. Beautiful floral offerings were received.

Obituary

MOXHAM—Funeral services were held on Friday morning for the late Alfred Moxham, who passed away in this city on Tuesday. Rev. O. L. Jull conducted the service and interment was made in Royal Oak Burial Park, with the following as pallbearers: W. Porter, G. Boulton, A. McGhee and E. Hawkins.

VERNON—There passed away on Thursday at St. Joseph's Hospital, David Alan Vernon, infant son of Mr. and Mrs. Reginald Vernon, of Anchorage, Alaska. He leaves in sorrow his parents and grandparents, Mr. and Mrs. C. Schofield, 560 Cornwall Street. Funeral services will be held this morning at 10:30 o'clock at the S. J. Curry & Son Funeral Home. Rev. E. F. Church will officiate, and the remains will be laid at rest in the Royal Oak Burial Park.

GRAY—The death ocurred yesterday at the Royal Jubilee Hospital of Mary Jane, widow of William Gray, 503 Constance Avenue, in her seventy-fifth year. She was born in Newport, England, and had lived in this city for the past forty-five years. She is survived by one sister, Miss Katherine Creighton, in England. The funeral will be held on Tuesday, the cortege leaving Hayward's B.C. Funeral Chapel at 1:30 p.m., proceeding to St. Paul's Garrison Church, Esquimalt, where service will be conducted by Rev. Alan Gardiner at 2 o'clock. Interment will be made in the Naval Cemetery.

SELLERS — There passed away yesterday after a short illness at the Royal Jubilee Hospital, Mrs. Ann Sellers, of 961 Cowichan Street, a resident of this city for fifteen years and of this province for twenty-six years. She was born in Huddersfield, England. She is survived by her husband, Frederick V. Sellers, and one son, William F. Sellers. The remains are resting at Hayward's B.C. Funeral Chapel, from where the funeral will be held on Monday at 2:15 p.m., Rev. Canon Nunns officiating. Interment will be in Ross Bay Cemetery.

MacGACHEN—There was a large attendance of sorrowing friends at the funeral of Armine Frederick Dew MacGachen, held yesterday afternoon, Rev. Canon Nunns officiating. An abundance of beautiful floral tributes were received. The following were the honorary pallbearers: Francis W. Hartley, Dr. J. Macdonell, W. H. Norton-Taylor, F. E. Winslow, Gerald Worsley and Arthur Kohl. Active pallbearers: Lieutenant-Colonel M. R. Ten Broeke, E. W. McMullen, R. S. Twining, L. S. Henderson, Engineer-Commander T. C. Phillips and W. H. Raikes. The remains were laid at rest in St. Luke's Churchyard. Rev. S. Ryall assisted at the graveside.

GUINEY—The funeral of Mrs. Jane Ann Guiney will be held this morning at 10 o'clock in St. Andrew's Cathedral, where Requiem Mass will be celebrated by Rev. Father Geukers, after which interment will be made in the family plot in Ross Bay Cemetery.

WILSON — There were many friends present at funeral services held yesterday afternoon for the late James Wilson. Rev. J. H. A. Warr conducted an impressive service, during which two hymns, "Rock of Ages" and "The King of Love," were sung. There were many beautiful floral tributes received, testifying to the high esteem in which Mr. Wilson was held. The remains were laid to rest in the Royal Oak Burial Park, and the following acted as pallbearers: A. P. Dunnett, H. Ward, A. Johnston, A. Abercrombie, J. Rodger and A. Bennett.

HAYNES — Funeral services for Mrs. Margaret Julia Haynes, who passed away Thursday, will be conducted at the Thomson Funeral Home on Monday at 2:30 p.m., Rev. J. B. Rowell officiating. Interment will be made in the family plot in Royal Oak Burial Park.

McLENNAN—Captain and Mrs. C. P. Kinney have received the sad news of the sudden death on December 2 of their son-in-law, Dr. D. R. McLennan, Mayo Landing, Yukon Territory. Dr. McLennan is survived by his widow, formerly Miss Margaret Kinney, of Victoria; also his mother, residing in Ontario, and several brothers and sisters.

POLICE SUSPECT THEFT

RIVERSIDE, Cal., Dec. 13 (?).—A poultry firm left $250 in the police station vault here for "safe keeping." It disappeared. Today police expressed fear it had been stolen.

Phone E1127 to Register Aid to Gyro Club Fund

THREE telephone lines have been installed at Gyro Club Christmas hampers headquarters, 915 Yates Street, for the convenience of those wishing to register their donations. The numbers are Empire 1127, 1128 and 1129. Harry Savage, manager of the Standard Steam Laundry, yesterday said that any of his trucks may be stopped anywhere to pick up contributions. A call to the laundry office will result in donations being called for, he stated.

POSITIONS SAME AFTER RECOUNT

There were no changes in the positions of the various candidates in the civic election when the official recount was completed yesterday, M. F. Hunter, returning officer, stated.

The official recount, with the number of spoiled ballots in each division, is as follows:

FOR ALDERMAN
(First Five Elected)

Edward Williams	2550
P. R. Brown	2463
Major S. H. Okell	2405
R. A. C. Dewar	2384
T. W. C. Hawkins	2176
J. A. Worthington	2080
Alex Peden	1847
Frank LeRoy	1583
Mrs. Alice McGregor	1238
W. H. Sargent	498
Rejected ballots	44

FOR SCHOOL TRUSTEE
(First Four Elected)

Walter E. Staneland	2339
Charles R. Bishop	2318
Kenneth Ferguson	2241
John Wallace	2156
A. C. Pike	2093
F. G. Mulliner	1598
Alec Marshall	1436
Rejected ballots	224

DAYLIGHT SAVING

No	2621
Yes	1929
Rejected ballots	164

LEADER OF RELIEF CAMP STRIKE TREK WILL SPEAK HERE

Arthur H. Evans, camp trek leader and one of the main figures at the Federal inquiry at Regina, is on his way to the Coast, and is scheduled to speak in Victoria next Wednesday at a public meeting.

Mr. Evans is touring under the auspices of the British Columbia Joint Defence Committee, a campaign which has been formed since the establishment of the Regina Citizens' Defence Committee to assist in the defence of the camp trekkers.

Mr. Evans is one of those who were arrested at Regina during the disturbances, and was one of several speakers on the platform at the time. Some months prior to the commencement of the camp trek, Mr. Evans had served a sentence of a year and a half under Section 98 for leading the Princeton miners' strike.

WITNESS WEEK IS ANNOUNCED

The Victoria Ministerial Association will hold a convention of Christian witness in connection with the annual New Year's Week of Prayer, January 6 to 10 inclusive.

Public meetings will be held each evening in St. Andrew's Presbyterian Church, provided permission of the authorities is secured. It is hoped to secure some of the best speakers in Vancouver, together with some from Victoria.

The following list of subjects has been arranged: "The Christian's Witness to the Truth by His Faith," "His International Witness," "His Social Witness," "His Witness to the State" and "His Personal Witness."

This convention may be made a valuable demonstration of Christian unity and can be so conceived and carried out as to result in something practical.

The suggestion is made that all church organizations suspend their gatherings during the convention in order to give their members a chance to attend.

HOLIDAY BIRD PRICE DOUBLE

Wholesalers Expect Wholesale Turkey Cost to Be Twice That of 1934

An announcement affecting the Christmas dinner pocketbooks of all Victoria housewives was made yesterday by local turkey wholesalers.

This year, the retail price of turkeys will be nearly twice that of last year, was the announcement. Prices may range from 38 to 40 cents per pound, it was said.

Although some five car loads of Christmas fattened birds are rolling westward from the Prairies and further east for Victoria Christmas dinners, an intense shortage will boost the price, wholesalers said.

There is a shortage of turkeys in the Prairies, in some instances going as high as 50 per cent on last year's crop, it was stated. And, although wholesalers had not been told the price, it was confidently expected the retail price would be much more expensive than last year.

It was stated that turkeys were so short that wholesalers were jamming their orders and hoping for the best.

In 1934, Victorians consumed some eleven car loads of turkey, or about 250,000 pounds of white meat and drumstick. Something like seven or eight tons will be the only amount available here, it was indicated.

Shipments of turkeys may arrive today, but the larger shipments are expected next week. The turkeys, traveling in the refrigerated cars, are Government inspected and graded.

Children's Store Shows Display of Babies' Pictures

The windows of Fowler's children's store, on Yates Street, are creating much interest. They hold a display of pictures of some of the entries in The Daily Colonist Baby Show, which took place recently at the Bay Street Armories. These pictures of bonnie children prove the difficult task which faced the judges when asked to select the winners from among the 250 entries.

Teacher—"Have you heard of Julius Caesar?"

Pupil—"Yes, sir."

Teacher—"What do you think he would be doing now, if he were alive?"

Pupil—"Drawing the old age pension."

Send Your Woolen Garments TO New Method CLEANERS & DYERS

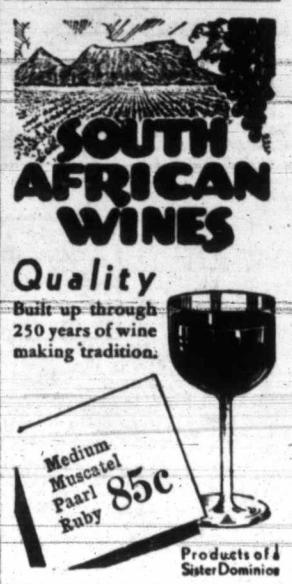

This advt. is not published or displayed by the Liquor Control Board or by the Government of British Columbia.

Ronson Lighters and Cigarette Cases

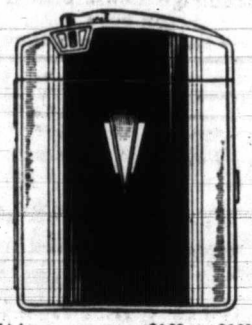

Lighters ..... $4.00 to $6.00
Lighters and Cigarette Cases, $8.50, $9.00, $11.00 to $15.00
With Compact $11.50, $13.50

F. W. FRANCIS
Jeweler 1210 Douglas St.

Free INNER TUBES

with each Firestone 29 x 4.40 tire purchased from us until present stock is all sold.

NEW FIRST-GRADE TIRES FULLY GUARANTEED REGULAR PRICES

And we'll trade in your old tires. Your chance to buy tires at a big saving.

RED'S SERVICE STATION LIMITED
818 YATES "The Tire Specialists" E 5432

RADIO TUBES TESTED, FREE, AT HOME
Just one defective tube will spoil a radio's performance. Have your's checked, FREE, every three months.
B.C. ELECTRIC—G 7121

BY APPOINTMENT PURVEYORS TO HIS MAJESTY THE KING
BULLOCH LADE
GOLD LABEL SCOTCH WHISKY
26½ oz. $3.10
GENUINE IMPORTED
A WHISKY OF DISTINCTION

This advertisement is not published or displayed by the Liquor Control Board or by the Government of British Columbia

Your Kodak Gift brings Many happy returns

YOU give the keenest eye and the longest memory ever, when you give a Kodak. No wonder picture taking is on the up-and-up. People are getting so much fun out of it, so much satisfaction, with these smart new Kodaks. "Smart" is the word. Smart to look at, smart in action. Eagerly helpful toward better pictures.

New models improved in dozens of ways, and variously priced. How much they'll see—how much they'll save—in 1936. Nothing else you give will bring such keen enjoyment.

In Canada "Kodak" is the registered trade mark and sole property of Canadian Kodak Co., Limited, Toronto, Ont.

GIVE A KODAK

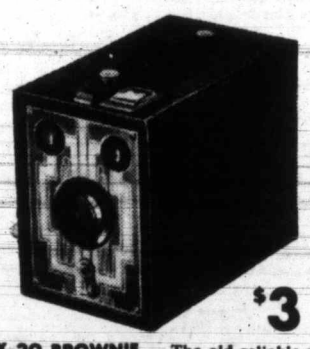

$3

SIX-20 BROWNIE... The old reliable picture maker, with new style, new features. Two-tone metal front. Diway lens insures sharp focus for both near and far subjects. Picture size, 2¼ x 3¼ inches. Extra-large finders. Six-16 Brownie—for 2½ x 4¼-inch pictures—$3.75. Other Brownies from $1.25.

$5

JIFFY KODAK V. P.... A smaller edition of the famous Jiffy Kodak. "V. P." stands for "vest pocket" and this capable little camera really fits. Lightweight molded case. Good-looking and efficient direct-view finder. Simple—touch two buttons and you've made a picture, size 1⅝ x 2½ inches.

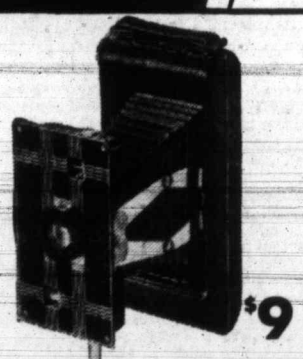

$9

JIFFY KODAK SIX-16... The original folding camera with box-camera simplicity. Press a button—*Pop*, it opens . . . press another—*Click*, it gets the picture. For pictures 2½ x 4¼ inches. A smaller model, Jiffy Kodak Six-20—for 2¼ x 3¼-inch pictures—$8.

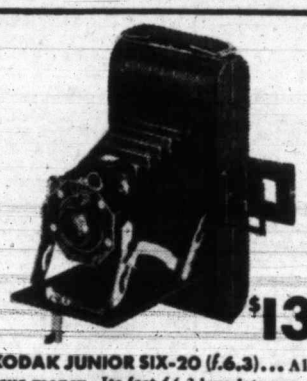

$13.50

KODAK JUNIOR SIX-20 (*f*.6.3)... A lot for your money. Its fast *f*.6.3 lens lets you make snapshots on dull days—gives you greater picture range. 1/100-second shutter . . . eye-level finder . . . styled to "go places." For 2¼ x 3¼-inch pictures. Kodak Junior Six-16 (*f*.6.3)—for 2½ x 4¼-inch pictures—$15.50.

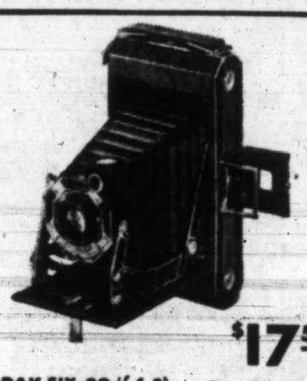

$17.50

KODAK SIX-20 (*f*.6.3)... Canada's most popular fine camera. Rich in appointments. Reserve lens power increases snapshot scope . . . 1/100-second shutter "stops" most action. For 2¼ x 3¼-inch pictures. Kodak Six-16 (*f*.6.3)—for 2½ x 4¼-inch pictures—$20.00.

$39.50

CINÉ-KODAK EIGHT... The real economy movie maker. Gives you good movies . . . at the touch of a button. Low in cost—but more important, it makes 20 to 30 movie scenes on a film costing $2.50, *finished*, ready to show . . . Priceless movies—at less than 10¢ a scene.

KIRKHAM'S
612 FORT ST.
PHONES Groceries G 8131 Meats, Fish: G 8135 Fruit: E 8031

SPECIALS ON Meats DELIVERED

FOR TODAY'S AND MONDAY'S GROCERY BARGAINS SEE FRIDAY'S COLONIST

CHOICE LAMB
SHOULDERS, lb. 13¢
LOINS and LEGS, lb. 25¢
CHOPS, lb. 18¢

CHOICE PORK
SHOULDERS, lb. 13¢
LOINS and LEGS, lb. 24¢

CHOICE BEEF
ROLLED ROASTS, RUMPS and TIP, lb. 15¢
PRIME RIB, lb. 18¢
CHICKEN, lb. 30¢
FOWL, lb. 20¢
Fresh Killed

CHOPPED KIDNEY SUET Lb. 15c

BEEF SAUSAGE MINCED BEEF STEWING BEEF Per lb. 10c

RECEPTION MINCEMEAT 2 Lbs. 25c

LUNCH TONGUE, lb. 25¢
VEAL LOAF, lb. 25¢
CORNED BEEF, lb. 15¢
All Ready to Serve
BACON, Fletcher's Choice, per lb. 35¢
SWEET PICKLED ROLL, per lb. 22¢

FISH
FRESH HERRING at, 3 lbs. for 18¢
FRESH SOLES, lb. 10¢
WHITING, whole, lb. 5¢
WHITING, filleted, lb. 15¢

Cash and Carry Meats
MUTTON—
Shoulders, lb. 7¢
Loins, lb. 10¢
Legs, lb. 16¢
SWEETBREADS, lb. 25¢
BEEF POT ROASTS, lb. 8¢
VEAL SHOULDERS, lb. 12¢
VEAL LEGS, lb. 18¢
VEAL or LAMB STEW, lb. 8¢
LARGE HADDIES, lb. 10¢

You Owe Yourself Protection Through
Fire **INSURANCE** Automobile
ELSIE B. RICHARDS
Suite 7, Metropolitan Building, Opposite Postoffice
PHONE E MPIRE 7722

Phone E2624
For Repairs or Cleaning of Oil Burners or Stove connections. Agents for Brigham Oil Burners and McClary Ranges.
B.C. OIL BURNER
Distributors
1018 BLANSHARD ST.

Veal and Mutton
Shoulder Roasts, lb. 10¢
Loins and Legs, lb. 15¢
YOUNG PORK
Shoulder Roasts, lb. 15¢
Legs, lb. 20¢
Loins, lb. 23¢
ALSO SPECIALS IN BEEF
Stalls 34 and 35, Public Market

COMPROMISE IS TO BE OFFERED

Council Will Be Asked to Propose Temporary Arrangement With Medical Society

A temporary compromise in the dispute between the City Council and the Victoria Medical Society will be recommended to the former body by the relief and health committee of the City Council.

If the recommendation of the two committees is adopted, the council will ask the Medical Society to accept $500 a month until the end of February. In the meantime, the whole question involving the medical treatment of relief cases will be investigated, and ways and means studied for overcoming the present impasse that has been reached by the council in its dealings with the Victoria Medical Society.

The reason for the proposed compromise is that by February the council will have a clearer picture of its budget, and will be in a better position to know how to deal with the matter.

RELY ON FROST FOR THEIR DECORATIONS

ST. THOMAS, Ont., Dec. 15 (C).—Waterworks officials plan to attempt forming a crystal Christmas tree by erecting a standpipe sixteen feet high with a fine spray nozzle at the top. Provided cold weather sets in, the spray will be allowed to run down the pipe, freezing into ice crystals. It is expected a rough cone will be formed in the shape of a Christmas tree. Colored lights will complete the decoration.

MYSTIFIED BY SILVER PRICES

New York Traders at Loss To Understand Further Drop in Values

NEW YORK, Dec. 13 (AP).—Another drop in bar silver prices today, both in London and New York, further mystified Wall Street.

Following a reduction in the British price of the equivalent of about one cent an ounce, after a delay of several hours, the leading New York dealer cut the rate on imported white metal one cent to sixty and three-quarter cents an ounce. This was the lowest quotation since March 29, last, and made the net decline this week four and five-eights cents.

While the United States Treasury apparently was bidding in London for only small amounts of silver, New York financial quarters saw some indcations that the Government may have been buying in Montreal. Silver futures in the Canadian centre recovered one-quarter to two cents an ounce.

CONFUSION REMAINS

Silver circles were still confused over change in the Treasury's silver purchasing policy which caused a withdrawal of bids in Great Britain Monday that started the decline in the spot price. Secretary Morgenthau ascribed the pulling out of Treasury support for the metal in London to a decision to buy in other foreign markets instead of confining orders exclusively to the British metropolis.

In some quarters the thought was advanced that the Treasury may have been influenced in its buying programme by the efforts of China to abandon the silver standard and tie up its currency with sterling. It was also suggested that Washington might be negotiating with the Chinese to take substantial amounts of silver at lower prices than have been quoted in London.

DROPS DEAD AT BOWLING MATCH

VANCOUVER, Dec. 13 (C). — Ed Clark, well-known Vancouver businessman and secretary-treasurer of Winram Securities, Limited, died suddenly of a heart attack tonight while witnessing a bowling match in Chapman's Bowling Alleys. He was aged sixty.

He had been actively connected with the securities house since 1919.

Surviving are one married son and a daughter, both of Vancouver.

BANKERS ELECT CHAIRMAN

LONDON, Dec. 13 (C).—E. C. Macleod, London manager of the Bank of Nova Scotia, is the newly-elected chairman of the committee of the British Overseas Banks' Association, it is announced.

No Happiness In the Home When the Mother Is Sick

MILBURN'S HEALTH AND NERVE PILLS

The tired, worn out mother cannot make a happy home if she is sick and worried by the never ending household duties. She gets run down and becomes nervous and irritable, downhearted and discouraged, can't rest at night, and gets up in the morning as tired as when she went to bed.

Women suffering in this way will find in Milburn's H. & N. Pills a remedy with which to recuperate their health, build up the run down system, and bring back their bodily vigor.

WOULD USE ROCKETS FOR OBSERVATION

Tests to Be Made With Projectile Designed to Carry Man

SEES POSSIBLE USE FOR WAR ACTIVITIES

ABERDEEN, Wash., Dec. 3 (AP).—In one possible use of rocket ascensions into the sky, men may be sent aloft as aerial observers in the next great war, Charles Bushnell, leader of a group of young experimenters, said today.

A big test rocket, larger than any of the seven which the Washington Experiment Association, his organization, has already sent up, is to be "shot" within the next several days.

"Rocket observers in war-time would be able to reach their needed altitude much faster than balloonists," Bushnell said. "They would also be in relatively small danger from enemy airplanes.

RETURN BY PARACHUTES

"Once we find that men can be sent aloft in rockets, many such uses for them will develop," he declared. "The use of parachutes should permit their riders to return to earth safely."

The rocket, eleven feet high, has already been built, and a twenty-foot tower is now to be set up on the Beachway golf course, from which it will be fired.

It is large enough to carry a man, but no human will ride in it: A "half load" of about seventy-five pounds will be taken along, and a "half charge" will propel it. Its total weight will be about 390 pounds.

MAY MAKE ASCENSION

"One of the club members may escend in a future attempt, if this one is successful," he said.

Bushnell explained the method of propulsion as "rocket units," of which 130 will be used. They are similar to ship signal rockets.

He estimated it would take the rocket about eighteen seconds to reach its height. It will be fired at dusk so that its course may be followed more easily. The club has sent up seven smaller rockets.

DAMAGES GIVEN MAINLAND WIDOW

Ten Thousand Dollars Awarded for Loss of Husband Killed in Motoring Mishap

NEW WESTMINSTER, Dec. 13 (C).—Damages totaling $10,000 have been awarded Mrs. George Laing and her two children in Supreme Court against C. Galloway, of Vancouver. George Laing died on July 27 from injuries suffered when he was knocked from his bicycle by a car allegedly driven by Galloway.

A story of a lost inheritance entered into the case. Laing's death occurred just four days before that of an aunt under whose will he would have received a legacy of $4,400 and, it was contended, his death was, therefore, also responsible for the loss of the legacy.

Mr. Justice D. A. McDonald ruled that Galloway was negligent in failing to see the cyclist.

Four thousand dollars was awarded Mrs. Laing and $3,000 to each of her two children.

H. J. Sullivan, defence counsel, stated the judgment would be appealed.

TWINS ON THIRTEENTH

NORTH EAST, Md., Dec. 13 (AP).—Twin boys were born today—Friday the thirteenth—to Mrs. George T. Culley, thirty-six, and brought to thirteen the total number of children to which she has given birth.

Announcements

Miss Hanman (certificated specialist, London, Eng.) Superfluous hair and moles removed by electrolysis, the only remedy approved by the medical profession. Miss Hanman, who has had over twenty years' practical experience in this work, is prepared to guarantee an absolute cure, providing only that the necessary number of treatments are taken. Consultations are private and quite free of obligation. Call for booklet. Phone G 7642. 503 Sayward Building.

Remember your friends and business acquaintances, and place your order for Christmas greeting cards with us. Our samples show complete and exclusive lines. Prices to suit all. See us today. The Colonist Commercial Department, 1211 Broad Street.

Home-made chocolates, fresh and delicious; attractive boxes; 50c, $1, $2; delivered free around Victoria. Order now, please. Mrs. Phillips, 2832 Dysart Road. G 4697.

New Glasses for Dad and Mother. A Christmas gift appreciated every day for years. See Harry S. Hay, F.A.A.O., eyesight specialist, 629 Fort Street.

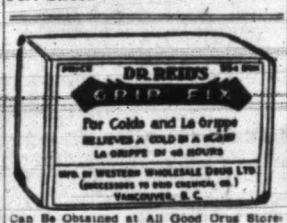

Can Be Obtained at All Good Drug Stores
Special Agents
VANCOUVER DRUG COMPANY'S 5-WENZE STORES

Unable to Find Plane Wreckage

HAILEYBURY, Ont., Dec. 13 (C).—Police today were investigating a reported crash of an airplane into the ice-covered waters of Lake Temiskaming yesterday. Two New Liskeard women said they saw the plane vanish as it landed on the ice as they looked over the lake from an upstairs window.

By last night the officers had made a thorough survey of the lake with field glasses, but were hampered due to a stretch of open water in the centre. They were unable, however, to find any signs of oil or wreckage in the water.

NO PROMISE MADE TO HER

Mrs. Paulos Denies Receiving Offers of Immunity for Murder Confession

PORT ORCHARD, Wash., Dec. 13 (AP).—The Erland's Point mass murder trial closed its fifth day in an uproar over attempts by Leo Hall's defence to show that Peggy Peterson Paulos implicated him in an effort to free her husband from a burglary charge.

Everett O. Butts, Hall's counsel, battered Mrs. Paulos with questions about promises of freedom for her husband, Larry Paulos, and immunity for herself if she confessed to the sextuple killings.

DENIES BARGAIN

Mrs. Paulos denied the sheriff of King County had agreed to drop burglary charges if she "would go through with this statement" and "clear up this case." She declared "no one promised me anything" in exchange for her confession.

The trial bogged down in a mass of cross-examination in the early afternoon, as Butts went over her confession, but gained velocity after he insisted that she demonstrate on him how she taped the wrists of Frank Fleider, one of the massacre victims and owner of the cottage in which three other men and two women were killed on the night of March 28, 1934.

RAPID DEMONSTRATION

Butts furnished gloves and tape similar to those she testified she used at Erland's Point. Slipping on the gloves, she took the tape and in a moment trussed Butts' wrists so securely that he could not break loose.

Date Unpopular With Most Brides

RENO, Nev., Dec. 13 (C).—Friday the thirteenth was blamed today for slowing up one lucrative business in Reno. Only two couples applied for marriage licences, in contrast to the usual daily aveage of at least a dozen or more.

The ten divorce suits filed were about the normal number.

BLAST VICTIMS LAID AT REST

Thousands Attend Funeral Services for Sixteen Killed In Alberta Mine

LETHBRIDGE, Alta., Dec. 13 (C).—The dead of the Coalhurst Mine disaster were buried today, thousands attending the funeral services held for the sixteen men, members of the night shift of the Lethbridge Collieries, Limited, who "walked into death" on Monday, when an explosion roared through the mile-long workings.

Flags were half-mast, blinds drawn and all business halted in Lethbridge during the funeral hours.

Twenty-three children, some too young to realize the tragedy, others with tear-stained faces, mourning the loss of a father—came with their mothers—eleven widows—to the services.

THREE BROTHERS BURIED

In separate graves the men were buried—three in a row marking the resting place of the Gresl brothers who perished almost side by side in the mine.

Eight miles away Coalhurst was deserted as the citizens of the little mining community journeyed to Lethbridge to pay their last respects to the dead.

Behind massed bands, with muffled drums, 2,000 miners marched in the funeral corteges. Five thousand people attended the services at the gravesides. In one funeral procession in the morning, ten bodies were carried to their graves in the Catholic Cemetery. In the afternoon, six were laid to rest in the Lethbridge Protestant Cemetery. There were ninety-six pallbearers.

Found Dead on Railway Track

CHILLIWACK, Dec. 13 (C).—The body of Charles Lind, of Blue River, B.C., was found on the Canadian National Railway track about 100 yards west of the Yale Road crossing near here. Lind, thirty years old, apparently was struck by a passing train while walking along the track.

CHICAGO, Dec. 13 (AP). — Perfection of a technique of "canning" human blood for long-range transfusions was reported today in the Journal of the American Medical Association. The blood was "canned" in South America and shipped as far as Italy and France for successful transfusions, the Buenos Aires correspondent of the Journal said.

City and District

Adjourned Hearing—A charge against Mr. and Mrs. W. D. Smith, of Feltham Road, of keeping liquor for sale contrary to law, has been adjourned for hearing in the Saanich police court until next Thursday.

Song Service—The song service at the Y.M.C.A. on Sunday evening at 9 o'clock will be led by the young people of Douglas Street Baptist Church. It is being arranged by the Interdenominational Young Peoples' Society.

Inspect Ground—Provincial works engineers went to Saanich yesterday to go over the ground of the proposed boulevarding of Benvenuto Avenue, preparatory to actual start on the project, expected to provide additional employment before Christmas.

Conservatives Meet—Victoria and district members of the British Columbia Conservative Association and delegates recently appointed for the purpose left last evening for Vancouver, to be on hand today for the annual meeting of the provincial organization of the party. Dr. Frank Patterson will preside.

To Meet Poultrymen—Hon. K. C. MacDonald left last evening for New Westminster to attend a meeting of British Columbia poultry breeders today. Federal and Provincial blood-testing regulations in poultry and eggs for export are currently under discussion in the industry.

Asked to Set Date—Victoria Junior Chamber of Commerce, last night, set January 18 as the date of the general meeting of the Associated Junior Chambers of Commerce of British Columbia, to be held in Vancouver. This was done at the request of the executive of the Provincial organization.

Lecture on "Messiah"—To give the public an opportunity to appreciate Handel's "Messiah," to be performed at Christ Church Cathedral on Wednesday evening by the Victoria Choral Union of 200 voices and the cathedral orchestra of sixty instruments, Stanley Bulley, the conductor, will give a lecture on Tuesday evening at the Girls' Central School on "The Messiah." The lecture will be under the auspices of the Victoria night school board, and will be open to the public.

Children's Hour—Christmas carols and legends will be the theme of today's children's hour at St. Christopher's School from 2 to 3 o'clock. The programme will consist of the usual story period, in charge of Miss Dorothy Crighton; singing games, in charge of Miss Audrey St. Denis Wood, and puppets, in charge of Pauline Rookes.

Minister Alone—Hon. P. M. MacPherson will represent the entire British Columbia Government here today. The Premier and four other ministers of the Cabinet are at Ottawa. Acting Premier Gray and Hon. K. C. MacDonald are today on the Mainland in connection with departmental affairs. Failing a quorum, the Cabinet did not meet yesterday.

Tag Day Today—The Vancouver Island Unemployed League will hold a tag day today in aid of the children of the unemployed, who are to be fed and entertained at a Christmas party. Donations from the following were acknowledged yesterday: Mrs. Prouse, Mrs. Pip, Vernon Bryant, Harry Briar, Mrs. Roskelley, Mrs. Thomas, Mrs. Dobble and Frank Mobley.

New Members—The following new members were introduced at a meeting of the Victoria Junior Chamber of Commerce: William Bellew, R. W. Fairclough, Ainslie J. Helmcken, Hugh Francis and Henry Law. President Leslie Osborne welcomed them on behalf of the Junior Chamber, and advised them they would be immediately called on to act as committeemen.

Hobby Fair—The Y.M.C.A. annual Hobby Fair will be held on February 14 and 15 in the building. There will be exhibitions of art, natural history and collections, camp craft, sea craft, model airplanes and yachts, a national exhibit, handicrafts, photography, cooking, sewing and an essay competition. There will be three classes for boys and one for adults.

CRITICAL OF U.S. POLICY

Neutrality Laws Should Not Be Broadened as Proposed, Kellogg Declares

(Copyright, 1935, by the Associated Press)

WASHINGTON, Dec. 13. — Frank Kellogg, former Secretary of State, co-author of the Kellogg-Briand Pact, and winner of the Nobel Peace Prize, today criticized proposals to broaden the United States neutrality policy to include embargoes on war materials, such as oil, iron and steel.

Speaking shortly after President Roosevelt had said that new neutrality legislation would be sought in the approaching Congress, Kellogg said:

"I don't see any necessity for any further legislation on the neutrality question at all.

WOULD ADD TO CAUSES

"The United States can maintain peace so far as its influence is concerned without any additional legislation. I don't believe in interfering with our legitimate commerce any more than is necessary. Such action is likely to increase the causes of war rather than to decrease them."

"Of course," he added, "the legislation of August, 1935 (the existing Neutrality Act embargoing arms and munitions, which expires in February), must be and will be complied with by the United States."

CRITICIZES SANCTIONS

Sitting with his back to a brightly-burning open fire in the home once occupied by former President Hoover, Kellogg, who served as a justice of the World Court at The Hague, turned toward an interviewer and condemned Italy's warfare with Ethiopia, criticized economic sanctions and predicted there would not be another great war.

"The Far Eastern situation is not menacing at all," he said. "I don't see anything that would indicate war there. I don't see anything in Japan's movements in China that violates the Nine-Power Treaty. I may be mistaken, and I may have overlooked some claims that she has done so."

CITY DELIGHTS PICTURE GROUP

Cast and Production Staff Of "Tugboat Princess" Arrive in Victoria

Victoria's charm, natural beauty and geographical setting proved a delight to the cast and production staff of the Central Films' second production, "Tugboat Princess," who arrived here yesterday.

Walter C. Kelly, veteran actor of stage and screen, who will play the male lead, and Director David Selman were strongly impressed with their first sight of the Inner Harbor.

"I'm absolutely thrilled at the idea of working here," exclaimed Valeria Hobson, English actress, who will be the leading lady. She is accompanied by her mother, Mrs. Violet Hobson. Her latest Hollywood picture was "The Great Impersonation," starring Francis Lederer.

YOUNG ACTRESS

Edith Fellows, accomplished twelve-year-old actress who will play the "Tugboat Princess," finds everything of interest, but is reserving her comments. She is accompanied by her mother and teacher.

Other members of the party are: Lester Matthews, who is taking the juvenile lead in place of John Moore; Clyde Cook, well-known in Australia, England and the United States, and seen lately in "Barbary Coast"; J. Boswell, assistant director, and Mrs. Boswell, and Walter Mearns, assistant cameraman.

The company is making its headquarters at the Dominion Hotel, and will go into production, Monday, according to Kenneth J. Bishop, producer.

RESCUE AIRPLANE STARTS FOR HUNT

Take-Off From Texas on Flight to Antarctic to Search for Ellsworth

FORT WORTH, Texas, Dec. 13 (AP).—Fleece-lined clothing to ward off the Antarctic cold was taken aboard a speedy monoplane here today, as it moved southward on a 9,000-mile journey to search for Lincoln Ellsworth and Herbert Hollick-Kenyon, who disappeared in the icy wastes while exploring.

Pilot Dick Merrill and Mechanic William Henry Klenke began the long flight from Kansas City. They flew to Bronsville, Texas, after taking aboard 700 pounds of supplies here.

The new plane is to be delivered by Merrill at Magallanes, Chile, and then will be used in the hunt for Ellsworth and his Canadian pilot, unheard from since he set out on an attempt to fly over the Antarctic region on November 23.

THE SQUARED CIRCLE

(By the Associated Press)

WRESTLING

CAMDEN, N.J. — Ed (Strangler) Lewis, 228, California, defeated Mike Mazurki, 211, New York, two out of three falls.

NEW BRUNSWICK, N.J.—Frank Malcewicz, 184, Utica, N.Y., defeated Jimmy Heffner, 185, Texas, two falls out of three.

DENVER, Colo. — Everette Marshall, 220, La Junta, Colo., and Lee Wyokoff, 218, Kansas City, drew, 90:00.

BOXING

MIAMI, Fla.—Baby Manuel, 129, Tampa, Fla., knocked out Bobby Calmes, 126, Drumright, Okla. (7).

TACOMA.—Frankie Gallucci, 123, Portland, outpointed Joe Calder, 125, Seattle (5).

Nanaimo Cagers Win Winter Cup

NANAIMO, Dec. 13. — Nanaimo men's senior "B" hoopsters tonight defeated Duncan Union 76, 36-29, in the second and deciding game of the Winter Cup Knockout finals. The locals dropped the initial fixture, 27-29, but won the two-game series, 63-58. It marked the first time that the Winter Cup has been captured by an Up-Island cage quintette.

A LIFETIME GIFT!

Whether the piano you give this Christmas is a glorious Steinway, a splendid Heintzman & Co. or one that has been entirely rebuilt with painstaking care in our own workshops . . . it will continue to be one of your proudest possessions and give infinite pleasure as the years roll by. You need pay no more than $150 for one of these instruments which carry our bond of satisfaction.

FLETCHER BROS.
(VICTORIA) LTD., 1110 DOUGLAS ST.

DON'T RISK!
Wet weather giving you a cold or other sickness to spoil your holiday season. Call a
Gray Line Heated Cab
INSURED CARS G 4151 LOW RATES

NEW LOW PRICE
Old Country ALE
HERE is the ale you will ask for again and again. Brewed under the most exacting conditions, with a true Old Country flavour.
Call Empire 0032 any day before 4 p.m. for free delivery the same day. New low price with one dozen empties ..... $1.75 Dozen
VANCOUVER BREWERIES LTD.
This advertisement is not published or displayed by the Liquor Control Board or by the Government of British Columbia.

WOOD and COAL
STOVE OIL
J. E. Painter & Sons
PHONE G 3541
617 CORMORANT ST., VICTORIA

HOCKEY RESULTS

Last night's hockey scores follow:

International League
Syracuse, 7; Windsor, 2.

Canadian-American League
St. Paul, 2; Oklahoma, 1.
St. Louis, 3; Wichita, 1.

VANCOUVER, Dec. 13 (C).—James King, eighty-six, died in General Hospital today from injuries received when he was struck by a street car at the corner of Hastings and Hamilton Streets three weeks ago.

USE QUAKER **NATURAL BRAN** *for baking...*

BECAUSE Quaker Bran is *natural* bran. It mixes better, rises lightly and imparts that delicious real bran flavour to muffins, cookies, cakes and bread.

Quaker Natural Bran is more *economical* than prepared brans for baking—it's a splendid health food which supplies the bulk necessary to correct constipation easily and *naturally*.

Order Quaker Natural Bran today. See for yourself how it improves bran dishes—and how economical it is. There's a recipe folder and a valuable coupon in every package.

QUAKER *Natural* **BRAN**
ESPECIALLY ECONOMICAL FOR BAKING

TRY THIS SUGGESTION
for a healthful, energizing breakfast
Bran Muffins, Marmalade, Bacon, Cereal and Coffee
Look for the Quaker Natural Bran display at your grocer's. He sells all the things you need for this delicious breakfast. The recipe for Bran Muffins is in the package.

Social Activities and Notes of Personal Interest

Special Sunday Is Set Aside for Columbia W.A.

The Bishop of Columbia, Rt. Rev. C. deV. Schofield, has appointed the second Sunday after the Epiphany permanently as "W.A. Sunday" in this diocese, at the request of the Diocesan Board, which was informed of this appointment at the meeting held at St. Barnabas' Parish Hall yesterday morning.

The arrangements for a quiet day for church women which the board desires to have early in the year in Christ Church Cathedral will be made in consultation with the Bishop Coadjutor and his committee.

The date of the diocesan annual meeting, which was provisionally arranged at the November meeting of the board to be held on March 10, has been changed to March 3 to meet the plans of Bishop Sexton, members unanimously agreeing to the change.

PLANS FOR EXHIBITION

The board of New Westminster Women's Auxiliary will be informed of this change in order to allow of an exchange of speakers between the boards, their annual meeting being arranged for February 18 to 20. The junior secretary, Miss G. Checkley, brought in the outline of a plan of a missionary loan exhibition, to be held in St. John's Parish Hall on Saturday, February 1, 1936, in which the junior branches will unite in an effort to raise their pledge, and the loan of curios, costumes and objects of interest from foreign countries will be gratefully accepted by Miss G. Checkley, Uplands, early in next year.

The board also heartily endorsed the production of a "Pageant of the Evangelization of the Pacific Northwest," to be carried out during next year in Victoria, that being "Education Year" for the Women's Auxiliary, which was suggested by the educational secretary, Mrs. Alan Gardiner. The Women's Auxiliary library in the Memorial Hall will be closed until January 6, members are informed; also that all the calendars are sold.

The diocesan treasurer, Mrs. J. R. Hartley, reminded the members that all fees and other moneys must reach her before December 30, when her books close. The "Extra Cents" secretary, Miss Evelyn Gwynne, also asks that contributions reach her by that date.

CHRISTMAS BALES

The Dorcas secretary, Miss Sill, brought in a report of the work of her department since the annual meeting, which aroused the interest of the meeting to a high pitch, with expressions of thanks to the secretary and her equally untiring committee, who have conveyed the bounteous supplies of gifts, Christmas cheer and practical bales to the Columbia Coast and Prairie Missions to distribute in their districts. Copies of the report will be conveyed to the branches, a resolution to that effect being moved by Mrs. W. H. Belson.

Deaconess Robinson appealed to the members for new Christmas cards, to be used in the Sunday school by post department. [illegible] be left at the Memorial Hall as soon as possible.

The Columbia Coast Mission magazine secretary, Mrs. Philp, also appealed for good reading matter, which she hopes to send off early next week, to be left in Room 22, Memorial Hall.

The executive, having received the resignation of the united thank-offering secretary, Miss M. Humphries, has appointed Mrs. G. T. Hughes as secretary for the balance of the term, and Mrs. Hughes was welcomed by the board.

VISITOR WELCOMED

Miss Warren, of Hespeler, Ontario, a life member of Huron Diocese, who is visiting her sister, Mrs. Garland, was welcomed, also Mrs. Harper, who all were pleased to see in good health.

Mrs. Fuller, president of St. John's, invited the board to hold the January meeting as guests of that parochial branch, which the board accepted. Miss Rayment welcomed the board to St. Barnabas', and the diocesan president, Lady Lake, expressed thanks to the branch for its hospitality, also a hearty Christmas greeting to all.

The service of Holy Communion was held in St. Barnabas' Church at 9:30 a.m., Rev. N. E. Smith, celebrant, assisted by Rev. F. W. Weaver, who read the noon hour prayers for missions and pronounced the benediction at the close of the meeting.

Mrs. J. B. Bailey Is Re-Elected To Presidency

CHEMAINUS, Dec. 13.—The annual meeting of Westholme branch of the Women's Auxiliary to the M.S.C.C., was held recently at "Lakeview," by kind invitation of Mrs. Solly. Mrs. J. B. Bailey presided. Regret was expressed at the absence of Mrs. Coppock, through illness.

Opening the meeting, the president, Mrs. J. B. Bailey gave a resume of the work of the W.A. in the Dominion, and the diocese, stressing the wonderful accomplishments resulting from the inspiration of the auxiliary fifty years ago. Reports submitted by all officers showed the good work accomplished by Westholme branch. All pledges have been met; a silver tea and a sale of work, supplemented by individual subscriptions, resulted in a substantial sum being handed to the church wardens, together with a donation to the vestry rebuilding fund, and the Vicarage building fund, enabling the debts on these funds to be paid off.

JUNIOR W.A. REPORT

In the absence of Mrs. Lloyd, Mrs. Solly presented the Junior W.A. report, which showed the junior members were taking a keen interest in church work. Mrs. Poole reported an increase in the membership of the Little Helpers. After nominations had been received, Rev. E. Robatham took the chair, congratulating the branch on its work for the parish, and encouraging them to continue to increase their membership and fellowship.

The election of officers for 1936 resulted as follows: Mrs. J. B. Bailey, president; Miss B. Foster, secretary; Mrs. Groves, treasurer (Mrs. Dee kindly consented to act during Mrs. Groves' absence in England); Mrs. Howard, United thank-offering; Mrs. K. Smith, prayer partner; Mrs. Sam Bonsall, extra cents; Mrs. Patterson, Dorcas; Mrs. Lloyd, Junior W.A.; Mrs. G. Poole, Little Helpers. Mrs. Solly entertained the members to tea.

Enjoying Visit in England

Photo by Pearl Freeman, London.

MRS. J. O. CAMERON

Who has been visiting in England since October, has decided to extend her visit until the New Year, and will probably spend the Christmas season on the Continent.

Y.P.S. News

CATHOLIC

At the business meeting of the Catholic Young People's Society on Thursday evening, plans for a Christmas party were advanced. Miss Doris Allan and Mrs. S. Hynes accepted the convenership of the party. The proposed social, to be known as the "Last Round-Up," was postponed until after the New Year. The attendance prize was won by Mrs. S. Hynes. Next Thursday a member of the Knights of Columbus will address the club. An outline of the founding of the knights, their work and its bearing on present-day problems are to be given by the speaker. All members are asked to be in attendance.

OBYPA

Rev. E. W. and Mrs. Horton were the guest speakers at the weekly meeting of the Obypa on Tuesday. They chose as their subject "Burns Lake as We Found It." Mr. Horton told of some of his experiences during his term as minister of the United Church of Canada in that region, and urged young people to remember the ministers, often lonely, with not much in the way of encouragement for them as they strive to bring the gospel to the lonely outposts of the province. Experiences of a nurse's life at Burns Lake were entertainingly told by Mrs. Horton. Several stories were given of the patients, both Indian and white, who obtained medical care from the missionary hospital. These served to illustrate the responsibility of the church in administering to the sick. The president of the Obypa gave a hearty vote of thanks to the speakers. On Thursday evening the Obypa gave an entertainment at the Aged Men's Home. The following artists contributed to the programme: Miss Dora Curtis and Miss Iris Gaskill, piano duet; Misses Margaret and Sheila Murray, vocal duet; Miss Lucy Shaw, recitation; Bob Patrick, banjo solo; Miss Edna Burgess, vocal solo; Mr. Seaton Rednap, accordion solo. Miss Mary Sinclair was the accompanist for the vocalists. The programme closed with the singing of a few carols. Alderman James Adam, on behalf of the home committee, gave a vote of thanks to the society, after which refreshments were served. Next Tuesday the Obypa will play host to the Chinese Y.P.

Victoria West

A fine showing of motion pictures and comedies presented by Mr. Flintoff took the place of the usual meeting of the Victoria West United Y.P.S. on Tuesday. The evening began with prayer and the singing of "O Canada," after which Mr. Flintoff was introduced. The motion pictures consisted of "The Harvest of the Sugar Maple," showing how the sap is drawn from the trees and the different processes to the making of maple sugar; "Paradise Valley and Mount Rainier," "The Making of Paper" and "The Drive Is On," depicting logging, also "The Making of Bapco Paint," all of which proved most interesting to the appreciative audience. The comedies were mainly of "Pop-Eye" and "Laurel and Hardy." Motion pictures of the patients of the Solarium at Mill Bay were also shown under the title of "Little Rays of Sunshine."

Next Tuesday the young people will have a Christmas party and a good attendance is expected.

Christmas Party Held For Blind

The Women's Auxiliary to the Victoria branch of the Canadian National Institute for the Blind arranged a most delightful Christmas party yesterday afternoon for the blind members of the institute here in the C.C.F. Hall, which was kindly loaned for the occasion. The guests, numbering fifty-five, were welcomed by the president, Mrs. T. A. Rickard, and short addresses of welcome were given by Rev. J. K. Unsworth and Mr. A. H. Crocker. The absence, through indisposition, of Miss Stark was much regretted.

Attractively-decorated tea tables, accommodating four guests each, were arranged about the room, gay Christmas table napkins and novelties adding a festive touch to the scene. The afternoon's programme began with the singing of "O Canada," and the visitors were most enthusiastic in their appreciation of the songs by the Misses Margery and Honor Benson, who were accompanied at the piano by their mother, Mrs. J. H. D. Benson. Amid great applause, they replied generously with encores.

CHRISTMAS CAROLS

Under the direction of Major Watts, the blind guests joined in singing many old favorite Christmas carols, and the singing of the National Anthem ended an afternoon of whole-hearted enjoyment. Before their departure, each of the guests and the attendants were presented with a bag of candy and a large Christmas cracker.

Much of the success of the afternoon was due to the untiring efforts of Miss Martha Rowan, who was assisted in entertaining the guests and in serving tea by Mrs. Rickard, Mrs. Thorpe-Doubble, Mrs. Fitzherbert Bullen, Mrs. D. J. Angus, Mrs. B. S. Heisterman, Mrs. F. E. Winslow, Mrs. W. H. Molson, Mrs. F. J. D. Pemberton, Miss Ruth Jones, Mrs. H. F. Pullen, Miss Ross and Miss Hensley.

Clubs-Societies

Golden Link Auxiliary

The Christmas meeting of Golden Link Auxiliary of First United Church was held at the home of Mrs. F. Calvert on Wednesday evening, under the direction of the executive. There was a large attendance of members and visitors and Miss Jean Polson presided. Mrs. E. W. Horton spoke of "Christmas at Burns Lake Hospital," telling an entertaining story of the holiday season there. Mrs. Horton, who was formerly a nurse at Burns Lake in Northern British Columbia, also gave a description of the fine twenty-bed hospital and told several interesting stories of the patients and happenings at the hospital. The devotional period was led by Miss Mary Mitchell, who gave a practical message based on the thought of the "second mile spirit" and the art of sharing with others for true possession. The Scripture reading was taken by Miss McKillican, and Mrs. Calvert read a poem entitled "Sharing." A short temperance talk was given by Miss Nina Joyce. The singing of Christmas carols by all present was much enjoyed. The report of the nominating committee was presented and adopted unanimously. The officers for the coming year will be installed at the January meeting. Mrs. E. F. Church, the Presbyterial representative to the evening auxiliaries, was a guest at the meeting and was welcomed by the president. Mrs. Rive, the treasurer, gave a report on the finances, showing that the auxiliary had been successful in fully meeting its allocation for the year. A short impromptu praise service was held expressing thankfulness that this had been accomplished. A solo, "The Gift," was beautifully sung by Miss Carol Menzies, accompanied by Miss Olive Campbell at the piano. Thanks to the speaker and soloist and to Mrs. Calvert for her hospitality were suitably expressed by Miss Hazel Stewart. At the close of the meeting, an enjoyable social time was spent and refreshments were served by the members of the executive. The next meeting of the auxiliary will be held at the home of Mrs. O. F. Anderson, 2730 Roseberry Avenue.

* * *

St. Luke's W.A.

St. Luke's Women's Auxiliary held its annual meeting at the Parish Hall, on Thursday. Reports showed a busy and successful year. A special vote of thanks was tendered to the rector, Rev. Septimus Ryall, and Mrs. Ryall for the splendid way in which they have responded and assisted on all occasions, also to those loyal members who, by their unselfish efforts, made possible such gratifying results. The following were elected to office for 1936: Hon. president, Mrs. S. Ryall; president, Mrs. Lytton; vice-president, Mrs. Eastwood; secretary, Mrs. Earle; treasurer, Mrs. Kingsberry; Dorcas secretary, Mrs. A. Watkiss; educational secretary, Mrs. Trueman; assistant educational secretary, Mrs. Lytton; E.C.D., Miss Rohais Hooper; U.T.O., Mrs. Libby; girls' superintendent, Mrs. Lifton; juniors' superintendent, Miss A. Holmes; Little Helpers' secretary, Mrs. Ryall; Prayer Partner secretay, Mrs. Bell; Living Message secretary, Mrs. Moyer; social service secretary, Mrs. Eastwood; delegates to board meetings, Mrs. Kingsberry and Miss R. Hooper.

* * *

Erskine and Gorge W.M.S.

The annual meeting of the Erskine and Gorge W.M.S. Auxiliary was held at Erskine Church on December 10, Mrs. W. Sanders in the chair. The Scripture reading was by Mrs. McAllister. A letter was read from a missionary, Miss Burdick. Reports of secretaries were heard and adopted. Nominations for the Presbyterial executive were asked for, the slate to be forwarded to the convener of the nominating committee. The next auxiliary meeting has been postponed for a week owing to the annual Presbyterial meeting. Officers were elected as follows: President, Mrs. W. Sanders; first vice-president, Mrs. H. Peasland; second vice-president to be decided at the next meeting; secretary, Mrs. P. Boyd; treasurer, Mrs. Acheson; Gald, Tidings secretary, Mrs. Stewart; supply secretary, Mrs. Dempsey; library secretary, Mrs. Acheson; Home Helper secretary, Mrs. Snyder; press secretary, Mrs. H. Peasland. The prayer of consecration was given by Mrs. Sanders.

* * *

St. Aidan's W.M.S.

The annual meeting of St. Aidan's W.M.S., Mount Tolmie, was held at the home of Mrs. C. F. Dawson on Tuesday afternoon. Miss R. Botell was in charge of the meeting and took as her theme for the devotional period, "The Spirit of Love and Forgiveness." Mrs. L. Holling and Mrs. T. Marcham read passages of Scripture, and a number of Christmas hymns were sung. The following officers were elected: President, Miss R. Botell; vice-president, Mrs. T. G. Griffiths; secretary, Mrs. C. F. Dawson; treasurer, Mrs. W. Salter; Associate Helpers' secretary, Mrs. T. Marcham; Christian stewardship secretary, Mrs. F. Griffin; literature secretary, Mrs. L. Holling; missionary monthly secretary, Miss M. Irvine; strangers secretary, Mrs. F. Jennings; supply secretary, Miss J. Hague; temperance secretary, Mrs. G. F. Haley; press secretary, Mrs. C. F. Dawson.

* * *

St. Barnabas' Guild

The annual meeting of the Ladies' Guild of St. Barnabas' Church was held on Thursday with the president, Mrs. Heatherbell, in the chair. Reports showed a busy and successful year's work and the treasurer's balance sheet disclosed useful expenditure and a gratifying balance in the bank. The rector took the chair during the election of officers and it was decided that no change should be made in 1936. The following officers were re-elected: President, Mrs. W. Heatherbell; vice-president, Mrs. W. P. Bassett; treasurer, Mrs. Cuthbert Skinner; secretary, Mrs. C. Norman; executive, Mesdames F. E. Anderson, Carley, C. Bosustow, D. M. McAulay, H. Shade, and Miss A. Rayment. After the meeting, tea was served and a social hour was enjoyed.

* * *

St. Martin's W.A.

St. Martin's Business Woman's Branch of the Women's Auxiliary held its last meeting of the year on Tuesday at the home of Miss Wratten, Kerr Avenue. Reports were received from the various secretaries and the annual election of officers resulted as follows: President, Mrs. Frew; vice-president, Miss M. Turkington; secretary, Miss A. Stocken; treasurer, Miss M. Hasenfratz; Dorcas secretary, Mrs. H. Rogers; educational secretary, Miss R. Wratten; extra cent and united thank offering secretary, Miss Q. Prior. The next meeting will be held at the home of Mrs. Rogers on January 7.

Anglican Young People

Saltspring

In response to an appeal from the church wardens to raise funds before the end of the month, members of the A.Y.P.A. have undertaken to do their share by individual effort. Last Monday evening Mrs. Douglas Hamilton entertained a few friends at her home at Ganges to supper and two tables of bridge. The first prizes were won by Miss Gladys Wintrup and Mr. Day; consolation, Miss Mary Haghe and Mr. Alex Haghe. Others present were Mrs. Johnson, Miss Ruth Stevens, Messrs. J. Wintrup and Dave Fyvie. On Wednesday afternoon, for the same purpose, Misses Margaret and Hilary Purdy organized a small sale. One stall had pickles and fresh fruit for sale and another superfluities. Afternoon tea was served by Mrs. Douglas Hamilton and Miss Phyllis Beech.

Council

The regular meeting of the Victoria and District Local Council was held in the Memorial Hall on Thursday evening. The report of the committee working in conjunction with the Columbia Coast Mission Board was presented. There will be a concentrated campaign for funds for the Columbia Coast Mission, the objective set being $2500. The week from February 2 to 8 will be devoted to the campaign and will be called C.C.M. Week. Special services will be held in Christ Church Cathedral on Sunday, February 2, to launch the campaign. On January 12 there will be a "fellowship hour" at the cathedral by the Local Council in conjunction with the Cathedral A.Y.P.A. It is to be part of the anniversary of the Cathedral A.Y.P.A. Arrangements were made for prizes for the week-long telephone bridge being carried out at present.

Parksville

Mr. and Mrs. Herbert Wing had as their guest this week Mr. H. Jenkins, of Vancouver.

* * *

Mrs. F. Meredith, of Vancouver, was the guest of Mrs. Fred Aiken for a few days.

* * *

Mr. Matthew Thompson has returned to his home here after spending eighteen months in Nelson.

* * *

Miss T. Harrison was a week-end visitor to Vancouver.

* * *

Mr. Murray Shelly has returned to Vancouver after a brief visit to his mother here.

* * *

Mr. A. S. Barfoot has returned home after spending the past month in Victoria.

* * *

Mrs. J. D. Donovan has returned home after spending three weeks in Vancouver.

* * *

Mr. Grant Morrison, of Vancouver, spent the week-end here as the guest of Mrs. L. T. Davis. Mr. Morrison is well known in the district, having been principal of the High School here for three years.

* * *

Miss Leah Hirst was a brief visitor to Vancouver this week.

* * *

Sympathy is being extended to Mr. and Mrs. J. MacDonald in the tragic loss of their daughter, Mrs. R. Stephens, of Duncan. Mrs. Stephens was well known here before her marriage to Mr. Rupert Stephens, of Duncan. She had been ill for the past two years. Mrs. Stephens was greatly interested in amateur dramatics and dancing and showed exceptional talent.

Witty Kitty

By NINA WILCOX PUTNAM

The girl chum says she hopes all her friends' financial troubles will be copper ones.

Special Programme Arranged at Meeting

The Victoria and Islands Branch, Canadian Authors' Association, held its Christmas meeting in the Women's Institute rooms, on Thursday evening, the members enjoying an interesting Christmas programme arranged by Mrs. Frances Ebbs-Canavan and Miss Eugenie Perry.

Mr. Donald Fraser read an original poem, and a carol, "In Excelsis Gloria," written for the Indians by Brebeuf, an early missionary. Mr. Lewis Wharton read an original play, "Villon and His Friends Visit the College of Navarre." Mr. C. C. Pemberton displayed an early edition of the Book of Common Prayer, in which the dates of publication of the different parts coincided with the discovery and first settlement of Vancouver Island.

Miss Audrey St. Denys Wood gave a spirited rendering of two Russian piano solos, "Polichenelle," by Rachmaninoff, and "Kammenoi-ostrow," by Rubinstein. Miss Dorothy Crighton told a Christmas legend which was adopted from Marjorie Pickthall's "Story of the Sandalwood Box."

Miss Anne Mariott won the prize in a guessing contest arranged around the names of Canadian authors, and the prize for a second contest was won by Rev. J. P. Hicks. Refreshments were served under the able convenership of Mrs. Myrtle E. Lane, who was assisted by Miss Anne Marriott and Miss Dorothy Crighton.

"I'm getting on," said the poet. "A famous publisher rang me up this morning."

"What did he say?" asked his friend.

"Wrong number."

SAFEWAY STORES

Saturday Specials Dec. 14

MARSHALL'S HONEY No. 1, 4-lb. Tin 49c
COFFEE Braid's Best 1-lb. Vacuum Tin 28c
MIXED PICKLES "Maple," Sweet, Sour or Mustard Large Jar 23c

9 A.M. TO 10 A.M. ONLY—LIMIT, 3 POUNDS
BUTTER FIRST-GRADE ALBERTA 3 lbs. 78¢

ROBIN HOOD OATS Large Pkg. 15c
PASTRY FLOUR B. & K. 7-lb. Bag 25c
NEW SAIR DATES Sound and Clean 2 lbs. for 13c
SARDINES King Oscar Tin 10c Limit 3 tins
ROMAN MEAL Pkg. 28c
"COUNTRY KIST" CORN 17-oz. Tin 10c
AYLMER PEAS Sieve 5 No. 2 Tin 10c
CUT GREEN BEANS Aylmer No. 2 Tin 10c

LAST DAY TO REDEEM YOUR FAIR COUPONS
TEA "Maximum," Orange Pekoe, 1-lb. Pkg. 43c
COFFEE "Airway," Ground Fresh, 1 lb. 29c

LUX FLAKES For All Fine Laundering Large Pkg. 21c
3 Cakes CASHMERE BOUQUET and Bot. SCENT for 29c
BIG FIVE CLEANSER Sifter Tin 2 for 9c

CALIFORNIA LETTUCE each 5¢
HOTHOUSE TOMATOES Lb. 10¢
BRUSSELS SPROUTS 2 Lbs. 15¢
WEALTHY APPLES 40-Lb. Box 59¢

POT ROASTS Lb. 6¢
PORK SHOULDERS Lb. 10½c
SMALL LEAN PORK ROASTS Lb. 15c
MUTTON SHOULDERS Lb. 8c
MUTTON LEGS Lb. 15c
SLICED BACK BACON Lb. 24¢
LEGS LAMB Lb. 20¢

Mince Stew or Sausage 2 Lbs. 13c

DISTRIBUTION Safeway Stores WITHOUT WASTE
We Reserve the Right to Limit Quantities
SAFEWAY STORES, LTD. 707 Fort Street

Crepe de Chine SLIPS $1.59
A. K. LOVE Ltd.
LADIES' WEAR
708 VIEW ST. Up From Douglas

Luxuria

THE famous Cleansing Cream. Cleanses thoroughly. Leaves the skin soft and lovely. It is the starting point of all beauty care.

60¢ to $3.55

Made in Canada

Harriet Hubbard Ayer

Famous Beauty Preparations

For advice on the correct home care of your skin during cold weather, consult MISS OLIVE NEWTON, special beauty consultant from HARRIET HUBBARD AYER, who is visiting our Toiletries Section until Saturday of this week.

VANCOUVER DRUG CO., LTD.
Douglas at Yates Douglas at Fort

FOOTWEAR
Jas. Maynard Ltd.
649 YATES ST.

MEN!
A Tervo Gift Scrip Is What SHE Would Like for Christmas
TERVO'S
722 Yates St. LADIES' APPAREL SHOP Garden 5134

We do it RIGHT!

What Better Gift THAN A BOX OF GOOD-GRADE Stationery

PRINTED OR DIE STAMPED WITH THE RECIPIENT'S ADDRESS?

WE HAVE A WIDE RANGE OF PAPERS TO SELECT FROM

The Colonist

PRINTING — LITHOGRAPHING — BOOKBINDING — ENGRAVING
1211 BROAD STREET PHONE G 5241

Dear Mr. Husband . . . Say This—
"My Wife Needs a Fur Coat, and good Fur Coats are inexpensive at the present time."
AND THEY REALLY ARE
Carseul Paw Coats $37.50
Imported Lapin Coats $39.50
Electric Seal Coats $49.50
Foster's Fur Store
752 YATES STREET

Social Activities and Notes of Personal Interest

Sum of $850 Is Voted to St. Joseph's

The sum of $850 was voted by St. Joseph's Ladies' Auxiliary to Mother Superior for the needs of the hospital yesterday afternoon at the meeting of the auxiliary at which the president, Mrs. F. J. Sehl, presided.

The sewing convener presented the report for the past two months. Articles numbering 520 pieces have been completed and 2,599 sponges. There will be no meeting of the auxiliary until January 10.

Following the meeting Mother Superior invited the members to see the kitchen and the new range, which was the gift of the auxiliary.

Training Course To Be Repeated

The Y.W.C.A., in co-operation with the Provincial Department of Education, has made arrangements for another training course for household workers to commence early in January. This course will be more extensive than former ones, covering a period of three months. The students will attend classes four days a week and on the fifth day will do practical work in a home to which they will be assigned.

Miss E. Latimer will give the instruction in cooking and household management, and the subject of child-care will be given by Miss Creasor, supervisor of the Victorian Order of Nurses. The Provincial Department of Education will issue a certificate to all who satisfactorily complete the course.

The class will be limited to twenty-eight girls between the ages of eighteen and twenty-one. It will be necessary to make registration with the Y.W.C.A. before December 31.

The importance of this project is recognized both for the object of helping girls to find employment and to raise the standard of household work.

Details of the training course have been worked out by the social service committee of the association convened by Mrs. H. M. Cassidy, in co-operation with Miss McLenaghen, director of home economics under the Provincial Department of Education. Other members of the committee are Mrs. T. W. A. Gray, Mrs. W. F. Hartley, Mrs. A. V. Hamilton, Mrs. G. M. Weir, Dr. Olga Jardine and Mrs. Eastman.

P.-T.A. Activities

OAKLANDS

The Oaklands P.-T.A. will hold a turkey drive in the school auditorium on Monday evening at 8 o'clock. In addition to the first and second prizes, there will be seven free contests.

The cooking banana is similar in appearance to the ordinary eating banana, but usually is larger and has a more pronounced stem.

SATURDAY
IS THE LAST DAY OF
The Plume Shop's Sale
Offering Bargains Never Heard of Before
Pay Cash or Use Your Credit
By all means take advantage of this opportunity to purchase fashion's latest styles at a fraction of their cost.

An American playwright noticed her colored maid pause in her cleaning of the apartment to pick up the manuscript of a new and very unsold play. The girl read for a minute and then broke into hilarious laughter. Naturally much pleased, the playwright asked what passage had struck her as so funny.

"No passage at all, missy, no passage at all," replied the domestic. "It just don't take much to make me laugh."

To Make Room for New Shipments We Offer One
Hupmobile "8" Sedan
Brand New—Big Reduction in Price
Generous Allowance On Your Used Car
Masters Motor Co., Ltd.
809 YATES ST. PHONE E 3541

BEACH HOTEL
Offers Low Monthly Rates. Either With Meals or Breakfast Only.
E 1137

McDONALD'S
560 MOSS ST. 749 YATES ST.
Saturday's Cash and Carry Specials
LUX (1 large package, 1 small package).....Both for 24c
CHIPSO (1 Calay Soap Free).....for 23c
P. & G. SOAP.....6 for 23c
CLARK'S MINCEMEAT.....2 lbs. 25c
JAP ORANGES Doz. 20¢.....Doz. 75c
KING APPLES Good Quality.....Box 75c
Delivery: We deliver anywhere in the city or suburbs from 360 Moss Street

Large Selection of
COFFEE TABLES
$3.25 to $17.50
Home Furniture
825 FORT STREET

SELBY'S ARCH-PRESERVER SHOES
Smart new styles for the woman who appreciates QUALITY
Cathcart's
1208 DOUGLAS STREET
G 6111

Raphael's
Step out of the crowd and be different. Buy your next dress at
610 View St.

COMPETENT OPERATORS
FEATURING the soft flowing "FINGER WAVE" with alluring Cluster Curls.
HAIR TINTING and BLEACHING to equal the natural tones of Nature.
If your hair is not becoming to you, you should be coming to us.
BERT WAUDE, Hairdressing 709 FORT ST. PHONE E MPIRE 6022

Wicker Trays Book Rests
Wood Baskets Tea Wagons
Fern Stands
And Many Other Articles Suitable for Christmas. Come and See
The Red Cross Workshop
584-6 Johnson Street Phone E 3513

DUNCAN'S GINGER WINE CORDIAL
"Sold Everywhere"
DELIVERED TO YOUR HOME 25¢ PER BOTTLE

Cantata to Be Sung at Centennial

John Ebenezer West's Christmas cantata, "The Story of Bethlehem," is to be sung by Centennial Church Choir on Sunday, December 22, at 3:30 p.m. in the church.

The solos, duet and quartette will be undertaken by choir members. Miss Kathleen Irvine will accompany on the piano, and Mrs. Paul Green will preside at the organ console. J. W. Buckler will direct the choir.

Prior to the presentation of the cantata, the following well-known local artists will be heard in special Christmas solos: Madame Scott-Burritt, Dr. T. H. Johns and Mrs. Johns and Frank L. Tupman.

Debutantes Prefer Hearty Meals Now

By MARY ELIZABETH PLUMMER
Associated Press Staff Writer

NEW YORK, Dec. 13. — There's crop of Manhattan debutantes, an unusual thing about this season's crop of Manhattan debutantes. They're hungry, and they eat.

They eat ice cream with chocolate sauce, attack their soup eagerly and do right by sweetbreads. One of their favorite breakfast dishes is good old substantial corned beef hash.

Authority for this is Charles, maitre d'hotel at a debutante rendezvous (the Ritz Carlton).

Debs, he said, no longer nibble lettuce leaves. They like ham and eggs, and even eat candies that were just an ornament on the table a few years ago.

He also said, while on the subject of debs and dining, that the average woman would gain fifty pounds in one Winter if she ate debutante party food without dancing until dawn, and that debs always lose weight during the party season, because they're always on the go.

At the Hotels

DOMINION

Mr. and Mrs. F. E. Harrison, Mr. and Mrs. H. L. Ford, Mr. W. A. Dobson, Mr. and Mrs. G. H. Robson, Vancouver; Mr. T. M. Bryant, Beaver Point; Mr. C. T. Richards, Victoria; Mrs. Frank Crofton, Ganges; Mr. F. S. Stuckey, Fort Saskatchewan; Mr. E. J. Masters, Grenfell, Sask.; Mr. and Mrs. Jackson, Vancouver; Mr. C. M. Bryant, Beaver Point; Messrs. R. E. Robinson, Sr., and R. E. Robinson, Jr., Seattle; Mrs. Foulds, Mr. P. White, Vancouver; Mr. W. G. Lambert, New Westminster; Mr. and Mrs. E. H. Davey Seattle; Mr. C. F. Davie, Duncan; Mr. G. C. Johnston, Vancouver.

BEVERLEY

Mr. and Mrs. Mears Bayley, Duncan; Mrs. M. Drybrough, Vancouver; Mrs. C. R. Jarrett, Chemainus; Misses A. and L. Croteau, Vancouver.

Women's Institutes

ESQUIMALT

A successful court whist party was held in St. Paul's Parish Hall by the Esquimalt Institute on Thursday night. There were sixteen tables in progress. First prizes were won by Mrs. Cotts and Mr. S. Woldron; second, Mrs. K. Saddler and Mr. Bromley, and consolation, Mrs. G. Hill and Mr. Prior. Special prizes were won by Mrs. Creed and Mr. T. Williams; the chicken dinner was won by Mrs. A. Stewart, and the Christmas cake by Mrs. Kent. Contests were won by Miss T. Saddler, ten pounds of sugar, and Mrs. Jenkins, sugar-and-cream set.

Saltspring Island

A few of the music pupils of Mrs. D. K. Crofton entertained several of the parents at an informal afternoon devoted to a one-composer programme held recently at Harbor House, Ganges. On this occasion, the first of a series, Schumann was selected, and the programme produced the average high standard of young performers and gave much pleasure to those listening. It began with a pianoforte solo by Bunty Price, who played the "Soldiers' March," followed by "Reaper's Song," by Dorothy Mouat. "Andante" and "The Wild Horse" were played with great charm by Betty Scoones. A violin solo, "Nachstuck," was played by Sheila Halley, and the pianoforte solos, "Whims" and "Why," by Mary Scoones and Mrs. D. K. Crofton, respectively, and "Novelette," by Sheila Halley. The programme was given significance by the interesting story of the life of Schumann and the guest artist, Mrs. A. Scoones, who sang the lovely vocal solo, "Ich Grolle Nicht."

* * *

Mr. and Mrs. A. E. Banton, of Vancouver, will arrive today at Ganges, where they have rented one of Mr. and Mrs. George Borradaile's cottages on Ganges Hill for some months.

* * *

Mr. and Mrs. Ted Borradaile, of North Saltspring, left on Thursday for a few days' visit to Nanaimo.

BOWLING CLUB

At a joint meeting of the executive of the Lake Hill ladies and men's bowling clubs held recently, it was decided to hold a progressive 500 turkey drive in the Community Centre on Monday at 8:30 p.m. Refreshments will be served. On every alternative Monday, it is planned to hold a progressive 500 party.

New Noteworthy Fashions

By BETTY BROWNLEE

THE hostess gown deserves especial consideration at this time for two reasons. In the first place the pre-holiday season rushes in a more formal aspect towards entertainment of all kinds, even in intimate at-home gatherings; and secondly, the hostess gown makes one of the most delightful Christmas gifts to consider for the smart and fastidious woman.

Not so long ago the hostess gown was considered as an absolute luxury. The average woman did not feel that one was needed to complete her wardrobe. But not so today. The hostess gown has been glorified to the point where it is not only used on those few occasions when one wishes to entertain in the home in a semi-formal manner, but the new gowns are so lovely that many woman wear them outside of the home—for dinner, theatre and even dancing.

In many cases it is difficult to distinguish between the new hostess gown and the tailored dinner gowns which are at the crest of popularity today. There are more elaborate ones, too, which feature draperies, shirring, fur and jewelled trimmings, separate Ascots and trains. Both in black and in dramatic colors, they are today an invaluable wardrobe necessity.

Today we illustrate a hostess gown which is equally suitable for dinner wear. It is in black Lyons velvet cut on tailored lines and featuring gold buttons all the way down the front. The lower part of the skirt is left open to reveal the ankles and a bit of the leg in intriguing fashion, and the back which is seamed at both sides, terminates in a slight train. Patch pockets are poised at the breast and hips, the sleeves are bell-shaped and a cravat of white satin with a gold thread design completes the picture.

Social and Personal Notes

Miscellaneous Shower

A miscellaneous shower was held recently at the home of Mrs. C. F. Dawson, Cedar Hill Road, in honor of Miss Elvira Gray, a December bride-to-be. The presents were concealed in a prettily-decorated box of pink and silver. It was carried into the room by little Marie Scott and Leslie Irvine. The invited guests were Mesdames L. G. Scott, Delbert Irvine, Roy Irvine, E. Raper, John Irvine, Cecil Gray, Douglas L. Gilbert, J. Fenerty, Watson Clark, W. W. Moore, W. Tucker, Florence Irvine, Misses Margaret Irvine, J. Laing, Frances Gibbs, Rita Whittaker, Mabel Irvine, Muriel and Edna Raper, Kay White, Eleanor Gray, Hazel Fenerty, Barbara and Jean Dawson, little Patsy and Leslie Irvine, Marie and Gordon Scott, Donald Irvine and Dena Gilbert.

* * *

Delightful Tea

Mrs. G. W. La Croix entertained at a delightful tea yesterday afternoon at her home on Monterey Avenue. The prettily appointed tea table was centred with a seasonable arrangement of blooms lighted by matching tapers, and was presided over by Mrs. La Croix's mother, Mrs. C. P. Kelpin. Miss Norah Kelpin assisted her sister in the serving of her guests, who included: Mrs. C. Luckhart, Mrs. N. Cook, Mrs. B. Hutchinson, Mrs. D. L. Thurston, Mrs. A. Poyntz, Mrs. C. P. Kelpin, Misses Gwendolyn Harper, Ethel Bale, Ella Dryden and Norah Kelpin.

* * *

Will Arrive Next Week

Mrs. C. Eden Quainton, of Seattle, accompanied by her small son, Tony, will arrive in Victoria next Saturday to spend the holiday season with her mother, Mrs. Arthur Oates, Woodlawn Crescent. Mr. Quainton will arrive in the city in Christmas week.

* * *

Holiday With Parents

Miss Eileen O'Halloran, who is attending the Sacred Heart Convent in Vancouver, will arrive in the city next week to spend her Christmas holidays with her parents, Mr. and Mrs. C. H. O'Halloran, Beach Drive.

* * *

Change Address

Mr. and Mrs. Thomas McDonald (nee Ada M. Rivers), formerly of 2159 Guernsey Street, Oak Bay, have taken up residence at 2719 Richmond Road.

* * *

To Visit Here

Mr. and Mrs. Donald Hudson are arriving today from North Vancouver to spend a few days with Mr. Hudson's parents, Dr. and Mrs. A. B. Hudson, Transit Road, Oak Bay.

* * *

Receives Appointment

Miss Margaret ("Peggy") Horne, who has been office secretary at the Y.M.C.A. for five years, is leaving today. Her position will be filled by Miss Vivian Martin.

* * *

Week-End in Vancouver

Miss Aline Stewart Williams left last night to spend the week-end in Vancouver as the guest of Mrs. Dallas Perry.

* * *

Visiting Vancouver

Mrs. Jameson, who is perhaps better known by her pen-name of Edna Jaques, is spending a few days in Vancouver.

* * *

Visiting in City

Miss Pearl Gravelle, of Cowichan Lake, is spending several days' holiday in the city with friends.

* * *

Afternoon Hostess

Hon. Mrs. F. G. Hood, Linden Avenue, entertained a few friends at tea yesterday afternoon.

Wife Preservers

If you put keresene in the garbage can after the garbage is collected and the can cleaned, you will not be bothered with odor or maggots. One pint of keresene is enough for a month's use.

Campbell River

Mrs. A. Austensen, of Puyallup, Wash., is the guest of Mrs. Adolphson.

* * *

Mrs. Gulkerson has returned to Rock Bay.

* * *

Mr. and Mrs. T. Hudson are visiting relatives in England.

* * *

Mrs. Wiley Whittington and her daughter, Bonnie, of Reid Island, are visiting here.

* * *

Mr. and Mrs. Dave Vanstone, Jr., of Nymph Cove, were the recent guests of the latter's mother, Mrs. G. Wickstrom.

* * *

Messrs. John Sutherland, of Montana, and George Ross, of Vancouver, are visiting at Forbes Landing.

* * *

Mr. J. Beech, of Gowlland Harbor, was a recent visitor here.

* * *

Dr. W. A. Richardson has returned from a visit to Victoria.

* * *

The hospital dance held recently at the Lilelana Pavilion under the auspices of the Ladies' Auxiliary, was a success. Mr. Bud Wachter was the winner of the overnight bag containing Christmas cake, pudding, etc. The receipts at the door were $138 and $46.45 for the contest. Messrs. J. Meredith and B. Allen were the doorkeepers and Mr. Frank Gagne acted as floor manager.

West Saanich

The West Saanich Institute held its annual sale of work and entertainment at the Institute Hall, Brentwood Bay, recently. The hall was prettily decorated for the occasion with Christmas novelties and greenery and a large tree arranged with colored lights and wrapped packages. Those in charge of the stalls were Mesdames W. O. Wallace, J. Brandon, T. Haddon, E. Rochon, A. Anderson, W. Watt, C. Douglas, M. Atkins and H. Andrew. Afternoon tea was served by Mesdames L. Hafer, Patterson, S. Lee and Miss Barber. During the afternoon, Miss Eleanor Walker, Miss Norma Poulson and little Master Goodwin gave musical numbers. In the evening, the annual turkey "500" card party was held, with thirty tables in play. Two tables tied for first prize, the play-off resulting as follows: First, Miss A. Brown, Mr. R. Milne, Mr. T. Michell and Mr. B. Michell; second, Mrs. A. Guy, Mr. L. Hagan, Mr. M. Bickford and Mr. A. Bickford; third, Mrs. A. Brown, Mrs. Townsend, Mrs. Hurst and Mrs. Rance. After the evening's entertainment, the lucky prizes were given away. The quilt was won by Mrs. McLelland. Mr. G. Caldwell won the Christmas cake; Mrs. Rance the set of dishes, and Mrs. M. Atkins the cushion. Refreshments were served by Mrs. H. Gilbert, Mrs. C. Douglas, Mrs. A. R. Anderson, Mrs. H. Andrew and Mrs. E. Rochon.

Qualicum Beach

Mrs. J. C. Bailey left on Thursday for Duncan, where she will be the guest of Mr. and Mrs. E. Powell at Maple Bay.

HOTELS EXPECTING BIG TOURIST YEAR

In anticipation of greatly increased tourist travel next Summer, hotels along the Pacific Coast are making extensive preparations, according to Mrs. A. Osburn, wife of the owner of the Hotel Astoria in Astoria, Ore., who is visiting at the Empress Hotel with her son, John. They motored here from Astoria for a short holiday before spending some time in Southern California.

Speech and Song Heard In Recital

On Thursday evening the Victoria School of Expression presented its Christmas recital at the Victoria Truth Centre. A miscellaneous programme, uniting the two arts of speech and song, proved most refreshing in the uniform beauty of speech and musical tone heard. Every word spoken was distinctly audible, even in the youngest performers.

The principal, Mrs. Wilfied Ord, read the successes of the year, and at the conclusion of the programme, the Dean of Columbia spoke of the splendid work being done by the school.

Those taking part in the programme included: Bobby McMillan, Joyce Baylis, Billy Robinson, Anne J. White, Mary Patterson, Doreen Larssen, Mrs. Badger, Opal Abercrombie, Leona Swan, A. Marquate, Edna Jaques, Leslie Clarke, Ada Burt, E. George, M. Coleman, Carol Watson, T. Murgatroyd, M. Marquate, Dorothy Davies, Lilian Pitkethley, Mildred Barker, Mrs. Brown, Mrs. Canova, and Misses Valiant, Philpott, Badger and Vowles. The accompaniments were most ably played by Mrs. Horsefield and Evelyn Valiant.

PEACE PLANS APPEAR HEADED FOR OBLIVION

Continued from Page 1

gressor in disguised form control over the other half of its territory pending future annexation.

"The Ethiopian Government, taught by cruel experience, declares itself firmly opposed to all secret negotiations," the note concludes.

COUNCIL SUMMONED

To the Abyssinian appeal, Joseph Avenol, Secretary-General of the League, replies that the League council has been summoned for Wednesday and that "the president of the assembly considers it advisable to await the result of the council's deliberations before taking a decision in regard to your request."

Common talk in League circles tonight is that in their present form the Anglo-French proposals are doomed. If the assembly is convened in accordance with the Ethiopian request, the small nations, already strong in opposition, will make their collective voice heard. Some drastic amendments will be needed, observers believe, to secure general acceptance of the schem.

(Copyright, 1935, by Havas News Agency)

DISSATISFACTION GROWS

LONDON, Dec. 13 (AP). — While indications of widespread dissatisfaction with the Anglo-French proposals for settling the Italo-Ethiopian conflict grew tonight, Prime Minister Baldwin summoned Sir Samuel Hoare, Foreign Secretary, back from Switzerland.

He was instructed to return from the holiday which he began last Monday in order to participate in Cabinet discussion of the proposals and also in parliamentary debate on them.

At the same time, informed quarters said that Britain had approached the Governments of Greece, Turkey and Jugoslavia to seek their support should the British navy be attacked in the Mediterranean by Italy in the course of the application of sanctions. Already Britain has made similar approaches to France.

HAS AUDIENCE WITH KING

Sir Robert Vansittart, permanent under-secretary of the Foreign Office, who participated with Sir Samuel and Premier Laval of France at the meetings in which the joint peace plan was drafted, had an audience with the King today.

Indicative of the hostility to the peace proposals was a decision by the Labor Opposition in Parliament to table a motion expressing regret at the Government's part in the plan, instead of a motion of censure.

Parliamentary circles interpreted this is a tactical manoeuvre to give members of the House of Commons of all parties a better opportunity of expressing their views of the Government's action.

A MINOR ACCIDENT

Coincident with news that Sir Samuel Hoare was being recalled came word that he had suffered an accident while holidaying. He was first reported to have broken his nose, but later it was learned he had only scratched it and that the mishap was a minor one.

ROME, Dec. 13 (AP).—Terms of an Anglo-French peace plan offering Benito Mussolini sovereignty or control over an area estimated at from one-half to nearly two-thirds of Ethiopia formally were disclosed tonight, but hopes for peace in Africa shrank somewhat as Italians realized the concessions fell short of many unofficial forecasts.

NO ENTHUSIASM

Il Duce's official spokesman, giving out the text of the Franco-British scheme, betrayed no enthusiasm for it. He said merely it was being "examined with care."

Although the proposals would give Italy absolute sovereignty or predominant control over some 150,000 square miles, many territorial lines semed vague and Italians were in doubt about others.

The oil concession obtained from Emperor Haile Selassie by Francis Rickett, British promoter, appeared to cut the props from what seemed the biggest prize in the vast zone of Italian influence proffered by the plan.

ALL ECONOMIC RIGHTS

In this zone, running across Ethiopia south of Addis Ababa, Italy would be accorded all economic rights, "except" what already have been granted to others.

Under the proposals, Italy would get the eastern part of Tigre Province, which she now holds, including the northern cities of Aduwa and Makale. Through boundary "rectification" she also would gain the Ogaden region in the south.

Rights of colonization and development would be granted in one of the most fertile sections of the Dark Kingdom, which would remain under Ethiopian sovereignty, but would have an adviser who might or might not be an Italian.

The active administration in this zone of influence would be through an Italian privileged company with exclusive economic rights, but the company would be obliged to recognize existing property rights.

COMMISSION TO HELP

Ethiopia would get restoration of the holy city of Aksum and adjacent territory in Western Tigre province to link the sacred city with her empire proper; a seaport, possibly Assab in Eritrea, with a road to it and a League of Nations commission to help the Emperor run his empire.

No member of this commission could be a citizen of any other interested power.

These things Italy would not get:

1. Western Tigre, which she already has annexed.
2. A strip connecting Eritrea with Italian Somaliland.
3. The Danakil or Assua regions.
4. Any economic or political influence in Ethiopia outside the conceded areas.

CHAMBER IN UPROAR

PARIS, Dec. 13 (AP).—The French Chamber of Deputies was thrown into an uproar late today as Leftist criticism of Premier Laval's part in drafting an Italo-Ethiopian peace plan.

Temporarily checked by reports from Geneva that the Franco-British plan was headed for oblivion, the Leftist revolt flared again when Pierre Cot, former Minister of Air, expressed regret that the Premier had failed to consult Parliament before talking with Sir Samuel Hoare, the British Foreign Secretary.

Announcing he was speaking in the name of the important Radical Socialist Party, Cot declared: "France must stand firm with the League for collective security."

(Copyright, 1935, by the Associated Press)

ITALIAN OPINIONS

ROME, Dec. 14.—A burst of editorials indicated today Italy would seek to turn the League of Nations against Ethiopia for its denunciation of the Anglo-French peace plan.

Various Italian newspapers asserted that Emperor Haile Selassie's "stubbornness" in appealing to the League against the proposals for an exchange of his territory with Italy clearly marked him blameworthy for the East African conflict.

Informed Italian sources, predicting Fascist efforts at Geneva to turn the tables on Ethiopia, hinted that the Ethiopian stand might bring a slackening of application of sanctions on Italy, originally adjusted by the League as the aggressor in the warfare.

The Italians, who rejoiced when the peace proposals set aside immediate League condition of an oil, coal, iron and steel embargo, expressed doubt that the League would return to the project.

They asserted a belief that the Franco-British offers committed League leaders to substitution of persuasion for force in attempting to effect peace.

1/3-OFF SALE!
SOME REDUCTIONS EVEN GREATER
Malleck's Limited
Ready-to-Wear and FURS
1212 Douglas Street E 1623

Pantorium DYE WORKS
Empire 155
DRY CLEANING DYEING

LAVENDER
You must see these novelties, made fresh, in attractive variety: Floral Decorated Sachets and Old English Pot Pourri. Slip one in with your gift.
WOODWARD'S
Florists — Fort Street

MATINEE WILL AID CHARITY

Capitol and Dominion Presenting Toy, Food Show This Morning

This morning at 9:30 o'clock the doors of the Capitol and Dominion Theatres will swing open to admit those children who will attend the toy and food matinee in aid of the Victoria Boy Scouts Toy Hospital and Workshop and the Gyro Club Christmas Hamper campaign.

Admission to the theatres will be by repairable or new toys, or food only. Children will be admitted to the shows on presentation of a toy or foodstuffs. The Gyros and Scouts want every child to attend, so if any of the parents wish, they can give their child an extra toy or can of goods and let him or her bring a less-fortunate friend.

Last year the two shows were crowded to capacity. It is expected the theatres will be filled again this year.

The theatres and services of the two staffs have been donated free of charge to the two organizations. The programme will last from 10 a.m. until close to noon.

The programme at the theatres includes a Western picture, "Neath Arizona Skies"; Charlie Chaplin in "The Fireman" and Mickey Mouse and other cartoons.

The entire affair is being sponsored by The Colonist and The Times.

The animal with a human face, two wings and a peacock's tail which is supposed to have carried Mohammed to heaven, was called Alborak.

For this little citizen a sombre world has suddenly brightened.

His mother has given him his first taste of Castoria—the children's laxative. And did he *love* it!

"It was swell!"

That delicious taste is *important*. It means no more of the struggles that a bad-tasting laxative causes—that all too often upset a child's whole delicate little system.

That's why even the *taste* of Castoria was made especially for children!

"Oh, boy!"

It is also prepared just for a child's *needs*. It contains no harsh, purging drugs that so many "grown-up" laxatives contain.

Castoria will never cause griping pains. It is not habit-forming. It is perfectly *safe*. It is very gentle—yet very *thorough*.

"I feel great!"

Rely on Castoria whenever your child needs a laxative—from babyhood to 11 years old. Get a bottle today—look for the name Castoria. Save money by getting the Family-Size bottle.

CASTORIA
The Children's Laxative
from babyhood to 11 years

Churches and Their World-Wide Work

New Lake Hill Hall to Be Dedicated Tomorrow

Thirty-Year-Old Mission Will Move Into Commodious Edifice — Revs. E. F. Church and James Hood to Speak at Ceremony

The work of the Lake Hill Mission, whose new hall at the corner of Savannah Avenue and Falmouth Road will be opened tomorrow afternoon at 2:45 o'clock, was begun thirty years ago as a Sunday school in the home of the late Mr. Ballantyne. Two years later a move was made to the packing house on Quadra Strees, which has been headquarters for the past twenty-five years.

The new building is evidence of a revived interest during the past few years under C. H. Hadland, who succeeded Mr. Mackenzie in 1931 as superintendent. There is an enrolment of seventy-five scholars and several active societies. A "Cheer-Up Club" sends cheery notes to sick people. There is a fine C.G.I.T. club of girls and also a boys' department. The school took part in the Mother's Day service at Beacon Hill last Spring.

BY VOLUNTEER LABOR

Beginning with an empty treasury but with faith and initiative, the Mission has built the commodious hall, seating 200 persons and rated as worth about $2,000. This happy result is due to the spirit of co-operation and the large amount of volunteer labor that has been put on the building, under the supervision of Mr. Bullers. The edifice is well lighted, has a fine furnace, and a small debt of $175.

The board of workers, under the leadership of Mr. Hadlund, who holds a licenced lay preacher's certificate, anticipate a larger usefulness in the community with the new headquarters. Gospel services for children and adults will continue to be carried on and the work in general enlarged, under the motto, "We serve whomever we can."

Rev. E. F. Church and Rev. James Hood will be the guest speakers at the opening services tomorrow afternoon.

Anglican Services

Christ Church Cathedral
Third Sunday in Advent
Holy Communion, 6, 8 and 12:15 o'clock
Matins and Sermon, 11 o'clock
Preacher: REV. T. R. LANCASTER
Young People's Evangelistic Service, 4:30 o'clock (Memorial Hall Chapel)
Evensong and Sermon, 7:30 o'clock
Preacher: The DEAN OF COLUMBIA
Subject: "THE TRUTH UNDER THE DOCTRINE OF PURGATORY"

St. John's Church
8 A.M., HOLY COMMUNION
11 A.M., MORNING PRAYER
7:30 P.M., EVENSONG
Rector: Rev. Canon F. A. P. Chadwick, M.A.

St. Mary's Church, Oak Bay
Elgin Road (No. 1 Car)
Holy Communion - - - - 8:00 A.M.
Matins and Sermon - - - 11:00 A.M.
Evensong and Sermon - - 7:00 P.M.
Senior Sunday School - - 9:45 A.M.
Junior Sunday School - - 11:00 A.M.
Canon A. E. de L. Nunns, M.A., Rector

Victoria Truth Centre
720½ FORT STREET
W. NEWELL WESTON, Leader
MRS. C. C. WARN, Musical Director
11 A.M.
"RESISTLESS INFLUENCE"
Solo by Mr. E. Durrant, "Teach Me, O Lord" (Giordani)
7:30 P.M.
"POTENCY OF SECRET PRAYER"
Solo by Mr. George Petch, "The King of Love My Shepherd Is" (Gounod)
TUESDAY
8 P.M.—Young People's Society
WEDNESDAY
8 P.M.—"HEALING OF ALL THINGS"
FRIDAY
8 P.M.—"FUNDAMENTALS OF TRUTH"
All Are Welcome

UNITY
DR. T. CHRISTIE HIPP, M.A.
940 Mears Street
11 A.M.—"The Science of An Irresistible Faith"
7:30 P.M.—"MIND—and the Wonders of Its Power"

First Church of Christ, Scientist
Chambers Street and Pandora Avenue
This Church Is a Branch of The Mother Church The First Church of Christ, Scientist, in Boston, Massachusetts
Sunday Services, 11 A.M. and 7:30 P.M.
Subject "GOD, THE PRESERVER OF MAN"
Sunday School, 9:45 and 11 A.M.
Testimonial Meeting, Wednesday, at 8 P.M.
Reading-Room and Lending Library 512 Bayward Building
All Are Welcome

TO ILLUSTRATE THE SCRIPTURE

Dr. Davies Will Show, Sunday, 130 Pictures of Countries in Spotlight

One hundred and thirty superbly colored and fascinatingly interesting pictures will be shown at both services conducted by Dr. Clem Davies on Sunday morning and evening at the Empire Theatre.

These will not include any previously shown and have been specially prepared this week, designed to illustrate the messages on prophecy which Dr. Davies hopes to deliver at the Sabbath services. Scenes will be taken from the countries now in the world spotlight, showing the most recent events and their implications. The facilities for depicting the scenes which are available will be used to the full extent.

Dr. Davies will speak on "The Message of Prophecy for This Time of Chaos: The present world menace and how to meet it; Our present position in the prophetic times and seasons; The Great Pyramid's warning; The Russian chapters of Ezekiel; Wonderful indications in Scripture as to coming events."

Two separate messages on the above themes will be given at the services. Dr. Davies wishes to familiarize his people with first-hand scenes in order that they may intelligently ponder on the swiftly passing events which they read in the daily press.

Russia, Germany, Italy, France, Palestine, the Near East, Egypt, Libya, Eritrea, the Suez, Australia, India and Japan will be shown in up-to-the-minute pictorial story of events which Dr. Davies will find in prophetic utterances in Scripture. The British-Israel interpretation of current happenings will be given at both services.

WILL SHOW BIBLE AS INSPIRATION

Rev. C. G. MacKenzie to Give Second Sermon in Course—Afternoon, White Gift Service

"Beginning at Jerusalem" will be the theme of the morning sermon by Rev. C. G. MacKenzie in Centennial United Church at 11 o'clock Sunday morning. Miss Janet Hay and the choir will render the anthem, "O for a Closer Walk With God" (Foster), and Mrs. W. C. Williams will sing, "The Better Land" (Cowan).

At 7:30 o'clock Mr. MacKenzie will deliver a second sermon on "Sources of Inspiration," dealing with the Bible as an example and source of inspired living. There will be an anthem by the choir, "In Heavenly Love Abiding" (Brown), with solo obligato by Mrs. Stanley Eden.

At 2:30 o'clock there will be held a White Gift Service when the Sunday school and the older congregation will join in bringing gifts for use in helping the needy.

GUILD OF HEALTH

Dr. Rowe, Warden of the Canadian Guild of Health, will lecture on Tuesday evening, at 8 o'clock, in the chapel of the Memorial Hall, dealing with the subject of spiritual healing. The public is invited.

Victoria City Temple
842 North Park Street
9:45 A.M.
School of Religious Education
11 A.M.—"The Fifth Gospel—The Gospel of Internationalism"
REV. FRED T. TAPSCOTT
7:30 P.M.—"The Most Vital Question for Every Christmas Season"
REV. W. R. SEELEY

CENTENNIAL UNITED CHURCH
Gorge Road and Government Street
Minister, Rev. C. G. MacKenzie, B.A., B.D.
11 A.M.—"BEGINNING AT JERUSALEM"
Soloists, Mrs. Williams and Miss J. Hay
2:30 P.M.—White Gift Service
7:30 P.M.—"SOURCES OF INSPIRATION"
J. E. West's Cantata
"THE STORY OF BETHLEHEM"
Will Be Presented Dec. 22 at 3:30 o'Clock
Assisting Artists
Madame Scott-Burritt, Dr. T. H. Johns, Mrs. Johns, Miss Kathleen Irvine and Frank L. Tupman

Fairfield United Church
Corner Fairfield Road and Moss Street
Rev. E. A. Henry, D.D., Minister
9:45 A.M.—Sunday School and Bible Classes
11 A.M.—Sermon
"BLESSED ARE THEY THAT ARE PERSECUTED FOR 'RIGHTEOUSNESS' SAKE"
7:30 P.M.—Sermon
"WHAT SHALL I DO WITH JESUS WHO IS CALLED CHRIST?"

OAK BAY UNITED CHURCH
Granite Street at Mitchell
Gerald Breen Switzer, S.T.M., Ph.D., Minister
11 A.M.—"THE LOVELIEST THING IN THE WORLD"
7:30 P.M.—E. Stanley Jones' "CHRIST'S ALTERNATIVE TO COMMUNISM"
A Book Review

7:30 P.M.—"BREAK UP THAT VICIOUS CIRCLE"—REV. E. F. CHURCH
11 A.M.—"CHRIST—DISTURBER OF PEACE"—REV. J. HARWOOD A. WARR
METROPOLITAN UNITED CHURCH
Pandora Avenue and Quadra Street

DR. T. J. McCROSSAN WILL PREACH AT
The Tabernacle Alliance
Yates Street (Below Government), Forenoon, 11; Afternoon, 3; Evening, 7:30
Closing of the Special Service There—A Very Hearty Welcome for All
Sunday School at 2:30 P.M.
Rev. Daniel Walker, Pastor

BRITISH ISRAEL
Middleton Guild, Campbell Building, Douglas Street
MONDAY, DECEMBER 16, at 8 P.M., E. E. RICHARDS Will Speak on
"THE ITALO-EGYPTIAN CHALLENGE TO BRITAIN"
Bookroom and Lending Library, Winch Bldg., 640 Fort Street, 10 A.M. to 4:30 P.M.

VICTORIA AND DISTRICT
BRITISH-ISRAEL ASSOCIATION
B.I.U.S. CANADA INC.
Forester's Hall, Cormorant Street, TUESDAY, December 17, 1935, at 8 P.M.
W. H. POMEROY, "THE BIBLE, OUR GUIDE FOR EVERYDAY LIFE"
Headquarters and Bookroom, 645 Pandora Avenue Free Members' Library

WILL PREACH ON ADVENT SUBJECT

Canon Chadwick's Sermon Topic at St. John's, "Crucified Robber and Kingdom of Christ"

The services at St. John's Church for the Third Sunday in Advent will consist of Holy Communion at 8 o'clock, Morning Prayer and sermon at 11, and Evensong and sermon at 7:30.

The rector, Rev. Canon Chadwick, will preach at the 11 o'clock service on the Advent subject, "The Crucified Robber and the Kingdom of Christ."

In the evening there will be an organ recital by G. Jennings Burnett before the service, commencing at 7:10 o'clock. During the service the choir will sing the anthem "Hearken Unto Me, O Ye People" (Sullivan). The subject of the address will be "A Great Anglo-Saxon Saint," with reference to the Venerable Bede, whose 1,200th anniversary occurs this year, as the great historian died in 735, having just completed his translation of St. John's Gospel.

APPEAL WILL BE MADE BY PASTOR

Dr. E. A. Henry Has Seasonal Sermon at Fairfield United Church on Sunday Evening

At Fairfield United Church tomorrow, the minister, Dr. E. A. Henry will preach at 11 o'clock the concluding sermon of the series on "The Beatitudes," taking for his topic the beatitude "Blessed are they that are persecuted for righteousness sake."

At 7:30, after the usual fifteen-minute song service, he will continue the study of "Great Bible Questions," the theme to be pre-Christmas meditation and appeal, "What Shall I Do With Jesus Who Is Called Christ?"

The special music for the day includes, in the morning, a solo, "The Infant King" (Kennedy), by Miss Phyllis Deaville, and an anthem, "Holy, Blessed Trinity" (Tchaikovsky); in the evening a solo, "Lord, We Pray Thee" (Mozart), by Mrs. K. T. Wood, and an anthem, "Arise, Shine, for Thy Light Is Come" (Elvey), by the choir.

On Sunday morning, December 22, the annual "White Gift" service will be held.

"WHAT IS THEOSOPHY?" IS THEME OF ADDRESS

Victoria Theosophical Club will hold its weekly meeting on Tuesday, at 8 p.m., in the Theosophical Hall, Jones Building, Fort Street. The topic will be "What Is Theosophy?" Short addresses will be given by some of the members.

A woman who toiled and taught in the frontier wilderness of Missouri and Kansas and is buried in Missouri soil at St. Charles, near St. Louis, has become the first American saint of the Roman Catholic Church. The beatification of Venerable Mother Rose Philippine Duchesne was in recognition of her work as the founder of the first institution of learning west of the Mississippi River, and of the Society of the Sacred Heart in America. She died in 1852 after thirty-four years of heroic missionary work in St. Charles and among the Indians of Kansas.

Headquarters of Mission

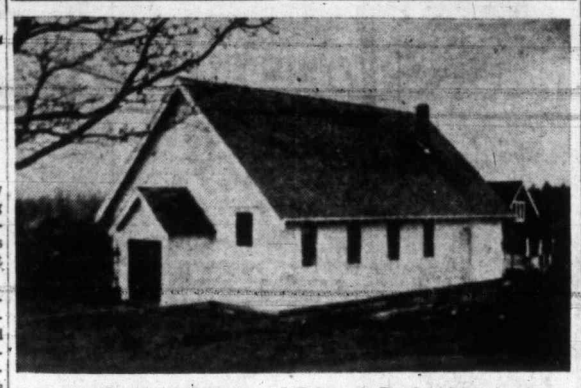

Lake Hill Mission Hall, Corner of Falmouth Road and Savannah Ave.

ASSISTANT AT FIRST UNITED

Morning, Rev. E. W. Horton; Evening, Dr. Wilson on "Throwing Stones"

Divine service will be held on Sunday in First United Church at the usual hours. At morning worship Rev. E. W. Horton will preach, having for his subject "The Divine Initiative."

The evening service will be conducted by Rev. W. G. Wilson, D.D., who will speak on "Throwing Stones at People."

Music for Sunday will be as follows: Morning—Solo, "The King's Business" (Oldham), James Petrie; anthem, "Glorious Is Thy Name" (Mozart). Evening — Quartette, "Angels Hovering" (Anon), Mrs. W. H. Wilson, Miss E. Robinson, James Londoun and J. M. Thomas; anthem, "The Lord's My Shepherd" (Gordon Jacob).

"Birth Foretold" Is Sermon Topic Of Rev. J. Hyde

At the Sunday morning service at St. Paul's Presbyterian Church, the minister, Rev. James Hyde, will speak on "Prophecies Relating to Christ's Birth."

At the evening service the singing of Christmas carols will precede the regular evening worship. The minister will deliver the fourth in his series of "Christ's Letters to the Seven Churches."

FIFTH GOSPEL IS SERMON SUBJECT

Rev. F. T. Tapscott will be the pulpit guest at the Victoria City Temple on Sunday morning, and will preach on "The Fifth Gospel—The Gospel of Internationalism." The anthem for the morning service will be "Teach Me Thy Way, O Lord" (Spohr).

At the evening service Rev. W. R. Seeley will have charge and will speak on "The Most Vital Question for Every Christmas Season." "Lift Up Your Heads" (J. L. Hopkins), will be the evening anthem.

GRACE CHURCH TO RECEIVE MEMBERS

At the morning service in Grace Lutheran Church tomorrow, the the pastor, Rev. Edwin Bracher, will speak on the theme, "Let Your Light Shine." New members will be received at this service upon profession of faith.

Vespers will be at 7:45 o'clock, the theme being, "Life in Him."

Church Services Not Listed Elsewhere

St. Luke's, Cedar Hill — Rev. S. Ryall, 8 and 11 a.m. and 7 p.m.

St. Alban's—Rev. F. W. Weaver, 8 and 11 a.m. and 7 p.m.

St. Martin's-in-the-Fields — Rev. Canon Stocken, 11 a.m.

St. Mark's, Cloverdale—Rev. O. L. Jull, 8 and 11 a.m. and 7 p.m.

St. Matthias' Church, Foul Bay—Dr. T. E. Rowe, 11 a.m. and 7:30 p.m.

St. Paul's Garrison Church—Rev. Alan Gardiner, 8 and 10:30 a.m. and 7 p.m.

St. Michael's, Royal Oak—Rev. F. C. Comley, 8 and 11 a.m.

St. Columba's, Strawberry Vale—Rev. F. C. Comley, 10 a.m. and 3:30 p.m.

St. Matthew's, Langford—Rev. A. M. Acheson-Lyle and Rev. P. C. Hayman, 8 and 10 a.m. and 7 p.m.

St. John's, Colwood—Rev. A. M. Acheson-Lyle and Rev. Clarence Fee, 8, 10:15 and 11 a.m. and 2:30 p.m.

St. Aidan's United—Rev. T. G. Griffiths, 11 a.m. and 7:30 p.m.

Wilkinson Road United—Rev. William Allen, 11:15 a.m.

Garden City United—Rev. William Allan, 3:15 and 7:30 p.m.

Douglas Street Baptist—Rev. F. W. McKinnon, 11 a.m. and 7:30 p.m.

Gorge Presbyterian—Rev. T. H. McAllister, 11 a.m.

Erskine Presbyterian—Rev. T. H. McAllister, 7 p.m.

Esquimalt Salvation Army Citadel, Esquimalt Road and Constance Avenue—Lieutenants Mildred Battrick and Jean Wylie, 11 a.m. and 7:30 p.m.

God as the Preserver Is Subject

"God the Preserver of Man" will be the subject of the lesson-sermon in all Churches of Christ, Scientist, on Sunday. The golden text is: "The Lord shall preserve thy going out and thy coming in from this time forth, and even for evermore" (Psalms cxxi, 8).

Among the citations which comprise the lesson-sermon is the following from the Bible: "Blessed shalt thou be when thou comest in, and blessed shalt thou be when thou goest out" (Deuteronomy xxviii, 6).

The lesson-sermon also includes the following passage from the Christian Science textbook, "Science and Health with Key to the Scriptures," by Mary Baker Eddy: "In divine Science, man is sustained by God, the divine Principle of being."

EXAMPLE TAKEN FROM APOSTLE

"Break Up That Vicious Circle" Is Sermon Caption of Rev. E. F. Church

The evening service tomorrow at Metropolitan United Church will be conducted by Rev. E. F. Church, when he will discuss an interesting episode in the life of the Apostle Paul that is very often paralleled in the life of a modern person. Mr. Church has captioned his sermon "Break Up That Vicious Circle."

The music will be under the direction of Frank Tupman, and will include the anthem "I Will Sing of Thy Power" (Sullivan), with Mrs. E. Ridgeway taking the solo part, and a solo by Miss May Zala, "Cast Thy Burden" (Hamblen).

Rev. J. Harwood A. Warr will deal in the morning with the sterner aspects of the Gospel of Jesus, under the title, "Christ—Disturber of Peace." The choir will sing "Glorious Is Thy Name" (Mozart), and Edward Parsons will play as an organ solo, "O Rest in the Lord" (Mendelssohn).

SERVICE PLANNED TO BEFIT SEASON

A special preparatory service for Christmas will be held at Emmanuel Baptist Church, Fernwood Road and Gladstone Street, tomorrow. Dr. Andrew S. Imrie will take for his morning subject, "Christianity, a Happy, Singing Religion." The evening topic is "Taking God's Word at Face Value."

Music for the day, under the leadership of W. H. Muncy, will be a morning anthem, "Arise, Shine" (Elvey): soloist, Mrs. Lazenby; evening anthem, "Even Me" (Warren); Miss Ora Jealouse will sing "The Stranger at Galilee."

Rev. C. S. Quainton, Dean of Columbia, will lecture in the church on December 16 on "My Experiences in the Pen."

Vision Causing Revival Will Be Evening Subject

"A Vision Which Changed a Discouraging Circumstance Into Means of Mighty Revival: Personal, Powerful, Practical," is the subject which will contain the heart of the message for all lovers of revival, at the Central Baptist Church on Sunday evening at 7:30 o'clock, when the pastor, Rev. J. B. Rowell, will preach.

At the morning service, the subject will be "Practical Faith in Christ—A Fivefold Test for All Christians; How to Realize in Experience That Which Christ Has Made Possible."

To Give Message By Clairvoyance

The First Spiritualist Church, Sons of England Hall, 1216 Broad Street, will hold the evening service on Sunday at 7:30 o'clock. The pastor, Rev. Flora F. Frampton, will give an inspirational address, followed by messages by flowers and clairvoyance.

TWO CHOIRS TO GIVE CANTATA

Fairfield and St. Andrew's Musicians United for Afternoon Song Service

Tomorrow at St. Andrew's Presbyterian Church, Rev. H. P. S. Luttrell will officiate and preach at both services. The morning sermon will be on "Saul, Son of iKsh" (I Sam. x, 6, 26; xvi, 14), and the evening sermon on "Mary of Bethany" (Luke x, 42).

In the morning Miss Catherine Denison will sing "Star of the East" (Kennedy). The choir will sing the anthem "Let Not Your Heart Be Troubled" (Trembath). In the evening Mrs. Frank Griffin will sing "Somebody" (Gabriel), and the evening anthem will be "Rock of Ages" (Buck).

In the afternoon, commencing at 3 o'clock, the combined choirs of Fairfield United Church and St. Andrew's Presbyterian Church will sing the sacred cantata, "The Ten Virgins," by Alfred R. Gaul.

This beautiful cantata tells the story in music from that part of the Scriptures, "The kingdom of heaven is like unto ten virgins who took their lamps and went forth to meet the bridegroom," etc., and is arranged for solos, duets, trios and quartettes. The two choirs will sing the choruses, and the soloists will be Miss Isabelle Crawford (soprano), Mrs. C. C. Kemsley (contralto), William Draper (tenor), and Arnold W. Trevett (baritone). Jesse A. Longfield will preside at the organ, and the choirs will be under the direction of Cyril C. Warren.

Will Lecture On Bible as Daily Guide

W. H. Pomeroy will be the speaker at the Victoria and District British-Israel Association meeting in the Foresters' Hall on Tuesday, at 8 p.m.

Mr. Pomeroy will speak on the subject, "The Bible, Our Guide for Everyday Life," and will make it clear, from his studies of the Bible and his own personal experience, that this wonderful book, although written centuries ago, contains complete instructions for guidance in every realm of life during these difficult and trying times.

MANY QUESTIONS TO BE ANSWERED

In the Christian Alliance Tabernacle, 571 Yates Street, Dr. T. J. McCrossan will speak on the following themes tomorrow: 10 a.m., "Peter's Deliverance From Prison, With Lessons for Today."

At 3 o'clock, "The Baptism With the Holy Ghost." Four questions will be answered: (1) "Is the Holy Spirit now in every Christian?" (2) "Are all Christians baptized with the Holy Ghost at conversion?" (3) "How can we be baptized with the Holy Ghost?" (4) "How will we know when we are baptized? Is there any one sign, as speaking in other tongues?"

At 7:30 p.m., "Why Is the Salvation of the Lord Jesus Christ Called a Great Salvation?"

PROBLEM OF PAIN

The regular Sunday evening service of the Spiritual Science Temple will be held in the Central Auditorium, 1406 Douglas Street, at 7:30 o'clock. Mrs. E. Showers will speak on "The Problem of Pain," to be followed by messages and color vespers.

CHURCH NOTICES

BURNSIDE HALL
Burnside Hall, Burnside and Wascana. 7:30 p.m., speaker, Mr. Portway, China Inland Mission.

CHRISTADELPHIAN
Christadelphian, Orange Hall, Courtney Street. Morning, 11; evening, 7:30. Subject, "Israel's Restoration." All welcome.
Christadelphian, Shrine Temple, View Street. Public lecture, Sunday, 7:30 p.m. "British Supremacy—Will It Last? The Bible Answer." All welcome.

FREE CHURCH OF ENGLAND
Church of Our Lord, Humboldt Street—Divine service, 11 a.m. and 7:30 p.m.; the rector, Rev. A. deB. Owen. All welcome.

REDFERN GOSPEL HALL
Redfern Gospel Hall, 1602 Redfern Street. Sunday, 11 a.m., Breaking of bread; 3 p.m., Sunday school and Bible classes; 7:45 p.m., speaker, Mr. J. Sampson; illustrated with pictures. Wednesday, 7:45 p.m., speaker, Mr. E. W. Brown, of South America. Friday, lantern lecture, 7:30 p.m. Come, all are welcome.

OAKLANDS GOSPEL HALL
Oaklands Gospel Hall, Hillside car terminus: 9:45 a.m., Bible class; 11 a.m., Worship; 3 p.m., School; 7:30 p.m., Gospel service. Speaker, Mr. A. Bagshaw; subject, "The Power of the Gospel." Tuesday, Bible study and prayer, 8 p.m.

LIBERAL CATHOLIC
Church of St. George, 1011 Government Street. Services: Holy Eucharist, 11 a.m.; Solemn Benediction, 7:30 p.m.

SALVATION ARMY
Salvation Army Citadel, Broad Street. Sunday: 8 a.m., 11 a.m., 3:15 p.m., 7:30 p.m. Sunday school, 2 p.m. Weeknight meetings: Monday, Thursday, Saturday, 8

SPIRITUALIST
Spiritual Science Temple, 1406 Douglas Street. Sunday, 7:30, Mrs. Showers: lecture; messages; color vespers. Tuesday, 2:30 to 5, tea, readings.
First Spiritualist Church, S.O.E. Hall, 1216 Broad Street. Lyceum, 11 a.m. Inspirational address, 7:30 p.m., Rev. Flora Frampton. Messages. Public message circle, Monday, 7:45 p.m.

THEOSOPHY
Victoria Theosophical Club. Public meeting, Jones Building, Fort Street, Tuesday, 8 p.m.; subject, "What Is Theosophy?" Study class, Friday, same hour. All welcome.

To Consider Resistless Influence

At the Victoria Truth Centre on Sunday morning, W. N. Weston will speak on "Resistless Influence." There will be a solo by E. Durrant, "Teach Me, O Lord."

In the evening Mr. Weston's subject will be "Potency of Secret Prayer." There will be a solo by George Petch, "The King of Love My Shepherd Is."

On Wednesday evening, at 8 o'clock, the subject will be "Healing of All Things," and on Friday evening, at the same hour, there will be an informal class, discussing "The Fundamentals of Truth."

WILL SPEAK ON GRIPPING BOOK

Dr. G. B. Switzer to Review E. S. Jones' "Christ's Alternative to Communism"

Pre-Christmas services will be held morning and evening at the Oak Bay United Church tomorrow. At 11 o'clock Dr. Gerald B. Switzer, pastor, wil ltake as his theme, "The Loveliest Thing in the World." At 7:30 he will review E. Stanley Jones' widely heralded and gripping book, "Christ's Alternative to Communism."

Frank Ivings will sing "O Leave Your Sheep" (Hazelhurst). The choir will assist with praise. E. Findlay will be the evening soloist, singing "Beautiful Isle of Somewhere" (Pounds).

DANGER IN EGYPT TO BE STRESSED

E. E. Richards to Lecture Monday on "Italo-Egyptian Challenge to Britain in Mediterranean"

"The Italo-Egyptian Challenge to Britain in the Mediterranean" will be the subject of E. E. Richards' address to be given on Monday, in the Campbell Building, Douglas Street, at 8 o'clock.

The British occupation of Egypt and the Sudan during the past half-century will be reviewed by the speaker. The friendly criticism and advice of Theodore Roosevelt, former President of the United States, given in 1910, which was also a solemn warning to Great Britain of trouble to come in Egypt, is proving true, it will be stated. This and the present ominous outlook of an Italo-Egyptian alliance, hostile to Britain, will be dealt with. Slides will be used.

Central Baptist
"We Preach Christ Crucified, Crowned and Coming"—Pastor: J. B. Rowell
Sunday School and Bible Classes, 9:45 A.M.
11 A.M.—"PRACTICAL FAITH IN CHRIST—A Fivefold Test for All Christians—How to Realize in Experience That Which Is Possible in Christ"
7:30 P.M.—"A VISION WHICH CHANGED A DISCOURAGING CIRCUMSTANCE INTO MEANS OF MIGHTY REVIVAL: Personal, Powerful, Practical"
Come, Ye Lovers of Revival, Feed on the Heart of the Message
Radio, CFCT, Sunday at 6:30 P.M.

FIRST BAPTIST
Quadra at Mason
Pastor: Rev. G. A. Reynolds
Organist: Oliver R. Stout
Services at 11 A.M. and 7:30 P.M.

EMMANUEL BAPTIST CHURCH
Gladstone Avenue at Fernwood
Services—11 A.M. and 7:30 P.M.
Sunday School—9:45 A.M.
Pastor, Rev. Dr. A. S. Imrie

BOTH CLERGY TO TAKE DUTY

Rev. T. R. Lancaster Morning, and Dean Quainton in Evening at Cathedral

Holy Communion will be celebrated on Sunday in Christ Church Cathedral at 6, 8 and 12:15 o'clock. Rev. T. R. Lancaster will preach at the morning service at 11 o'clock, and Dean Quainton's subject at Evensong will be "The Truth Under the Doctrine of Purgatory."

At 4:30 o'clock the young people of the parish will conduct a young people's evangelistic service in the chapel of the Memorial Hall, when the speakers will be Rita Milligan, Phyllis Mackintosh, John McTavish and Len Dixon. Tea will be served in the guild room after the service, when opportunity for questions and discussion will be given.

The Cathedral Fellowship has discontinued its regular meetings until after the holiday season. The next meeting will be held on January 15.

On Sunday, December 22, at 3 o'clock in the afternoon, the annual Children's Gift Service will be held in the Cathedral. This service is designed with the object of assisting the Cathedral Christmas Hamper Committee in supplying articles of food to be packed in the hampers sent out by the parish. A list of suggested articles will be found in this week's issue of The Cathedral Leaflet.

"WOMAN'S CHOICE" IS SERMON THEME

Rev. G. A. Reynolds will occupy his pulpit both morning and evening on Sunday. The morning subject will be "The Coming of the Holy Spirit and Its Effect." The choir will render Wilton's "O Praise the Lord All Ye Nations." Stanley Honeychurch will be the morning soloist.

A brief song service, in which the old favorites will be sung, will precede the evening worship. Mr. Reynolds will speak on "A Woman's Choice." The choir will render "Thou Will Keep Him in Perfect Peace" (Bowles), and Miss H. Barr will sing "A Little Prayer" (Preston).

St. Andrew's Presbyterian Church
SUNDAY AFTERNOON, DEC. 15—3 o'Clock
Sacred Cantata
'The Ten Virgins'
By the Combined Choirs of Fairfield United Church and St. Andrew's Presbyterian Church
Cyril Warren Conducting
Jesse A. Longfield at the Organ
—Collection—

St. Andrew's Presbyterian Church
Rev. H. P. S. Luttrell, B.A.
Sunday School, 9:45 o'Clock
Morning Service 11 o'Clock—Sermon
"SAUL, SON OF KISH"
Soloist: Miss Catherine Denison
AFTERNOON, at 3 o'Clock
SACRED CANTATA, "THE TEN VIRGINS" (Alfred R. Gaul)
By the Combined Choirs of Fairfield United Church and St. Andrew's Presbyterian Church
Evening Service, 7:30 o'Clock—Sermon
"MARY OF BETHANY"
Soloist, Mrs. Frank Griffin

St. Paul's Presbyterian Church
Corner Henry and Mary Streets
Minister, Rev. James Hyde
Sunday School—9:45 A.M.
Public Worship—11 A.M. and 7:30 P.M.
Christian Endeavor—Monday at 8 P.M.
Prayer Meeting—Wednesday at 8 P.M.

Pentecostal Assembly
1318 Broad Street—Rev. J. A. Hughes
11 A.M.
"YOU HATH HE QUICKENED"
7:30 P.M.
"THE BREATH OF GOD"—Prophetic
Special Music
COME—A Cordial Welcome to All

The Message of Prophecy for This Time of Chaos
THE WORLD CRISIS
Wonderful Indications in Scripture as to Coming Events
WITH 130 SUPERB LANTERN PICTURES—THE FINEST COLLECTION EVER SEEN IN VICTORIA
Startling New Light on the present and next three years—All interested in Prophecy and the Present World Situation should see this
THE GREAT PYRAMID'S WARNINGS
THE RUSSIAN CHAPTERS OF EZEKIEL
—PICTURES BOTH SERVICES—
TWO DIFFERENT MESSAGES
Dr. Clem Davies: EMPIRE

Hudson's Bay Company
INCORPORATED 2ND MAY 1670

THE NEW ALL-WAVE "DICTATOR"

("THE BAY" RADIO HEADQUARTERS)

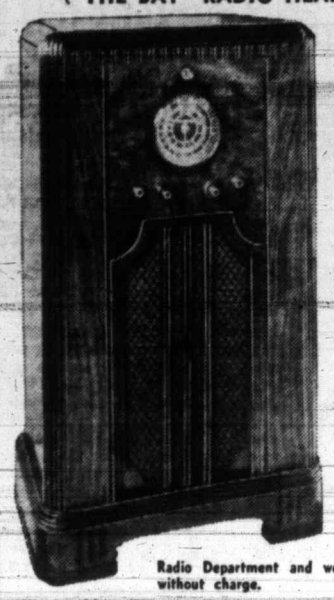

With "CATHODE EYE" TUNING

99.50

Only $9.95 Cash Balance Arranged

- Turn in your present radio on this new Dictator.
- Generous trade-in allowance at "The Bay."
- One - year guarantee (the longest radio guarantee).
- The new Dictator is complete with Westinghouse metal tubes.
- Six tubes with eight-tube performance.
- Buy on "The Bay's" easy Deferred Payment Plan. Have you the latest log book? If not, call at our Radio Department and we will gladly give you one without charge.

Have a New "Dictator" Radio in Your Home This Christmas

Radios, Third Floor, "The Bay"

Shop at the BAY The Store of a MILLION GIFTS

The STORE of a MILLION GIFTS

TOYLAND

THIRD FLOOR

COWBOY AND INDIAN SUITS

—for boys filled with the lure of adventure. Regular $2.50 and $3.50! Sizes 6 to 12 years 1.25

POOL TABLES

Complete outfit — good - size table, cues, balls, etc. Ready for use 3.95

STEEL PULL TOYS

Regular $1.65 and $1.95! Fire Trucks, Steam Shovels, Tanks, Etc. 1.49

DART BOARD AND DART

100 only. A fascinating game for young or old. Special 9c

8 LEADERS

Specials That Call for ACTION!

Chemistry Sets	35¢
Conjuring Outfits	49¢
Farmyard Sets	25¢
Microscope Sets	95¢
Candy Stores	25¢
36-Inch Lengths Red or Green Roping, length	10¢
Xylophones	19¢
Toy Pianos	95¢

ELECTRIC TRAINS

Grand fun for sonny (and dad, too)! A facsimile of our modern trains—complete with locomotive, tender, cars and track. Priced at 3.95

Electric Freight Trains. Special 4.95

RUBBER BALLS

Gaily colored. In two sizes. Regular 10c and 15c. Special 5c

Easel Blackboards

A great help for youngsters just started to school 49c

TEA SETS

China Sets for the little miss. Teapot, Sugar, Cream, Cups and Saucers. Set 9c

PAY SANTA CLAUS A VISIT IN TOYLAND — HE'S HERE ALL DAY SATURDAY

WE DON'T HAVE IT AT "THE BAY"

Although "The Bay" has practically everything you can think of, there is one thing that is always happily absent.

We refer to the stuffy closeness that comes from inadequate ventilation, causing headache and fatigue.

Thanks to a completely modern ventilation system, "Bay" shoppers are assured of fresh, clean air at all times —four huge electric fans drive 61,170 cubic feet of purified air into "The Bay" every minute.

So, no matter how large the crowds are the air is always refreshing and pure . . . you'll enjoy doing your shopping in a healthful, comfortable temperature.

FLASH!

72 New Fur Felt Hats

First showing! Smart hats for misses and women 1.00

Second Floor, "The Bay"

English Bone China Cups and Saucers

39c 50c 75c $1

Royal Doulton, Josiah Wedgwood, Aynsley, Mayor and Sherrat, Royal Albert, Paragon, Minton's—all the world's leading makes. New stock in new shapes and new patterns. In gift boxes. EVERY woman appreciates fine china!

Third Floor, "The Bay"

PRACTICAL GIFTS For Daughter

LINGERIE

RAYON VEST AND PANTIE SETS

Fancy rayon—lace applique trim. Flesh, peach, white. 6-14. In boxes 89c

JERSEY DRESSES

For Girls 8 to 14 Years

Eclipse frocks, with hand-smocking at neckline, waistline and cuffs. Navy, scarlet, brown, green 5.95

A NEW COAT FOR CHRISTMAS

All English cloths and kasha linings. Fitted or belted styles.

2-10 years, with matching hat. Set 9.95

Sizes 12-14x years. Each 9.95

SUGGESTIONS FOR LITTLE SISTER

KIMONOS

Adorable wee styles in pink or blue. 1, 2 and 3 years 1.00

SILK DRESSES

Red, green, blue. Hand-smocked . . . long sleeves . . . matching panties. 2-6 years 2.95

Second Floor, "The Bay"

LINENS

A Practical Gift for Mother

EMBROIDERED LINEN BRIDGE OR TEA SETS, 36 x 36, and 4 napkins $1.00

HAND-EMBROIDERED LUNCHEON SETS, 34 x 34, and 4 napkins ..... 79¢

HAND-EMBROIDERED LINEN LUNCHEON SETS
34 x 34, and 4 napkins $1.39
43 x 43, and 4 napkins $1.95

HAND - EMBROIDERED LINEN CUT-WORK CLOTHS, 34 x 34 ..... $1.95

HAND-EMBROIDERED PILLOW CASES, scalloped and lace-trimmed edges. 42-33. Pair $1.49

BORDERED LINEN BRIDGE SETS, 34 x 34, and 4 napkins ..... 59¢

LINEN DAMASK SETS, with colored borders.
54 x 54, and 4 napkins $1.95
54 x 70, and 4 napkins $2.95
68 x 80, and 6 napkins $3.95

LINEN DAMASK SETS, 70 x 90, and 8 napkins $6.95

DOUBLE DAMASK LINEN SETS, 72 x 90, and 8 napkins. Many lovely patterns $10.00

BORDERED LINEN DAMASK TABLECLOTHS, 52 x 52 ..... $1.00

HAND-EMBROIDERED MADEIRA CLOTHS, 36 x 36 ..... $1.95
45 x 45 ..... $2.29

SILK-COVERED DOWN COMFORTERS, rich rayons in self colorings. Well filled and ventilated $10.95

SATIN - BOUND PASTEL WOOL BLANKETS, 60 x 80. Soft, lofty finish. Rose, blue, green, gold, mauve. Each $3.50

Street Floor, "The Bay"

Scout News and Notices

SALTSPRING WOLF CUBS

The Saltspring Island Wolf Cubs held their annual Christmas break-up on Wednesday afternoon at the Scout and Cub headquarters at Ganges. The parents of the boys and a few friends, who were present, witnessed with great pleasure the excellent display of drill and exercises under the direction of their Cubmaster, Colonel A. B. Snow, and also a remarkably quick and clever demonstration of first aid, in which the children had been instructed by Mrs. Frank Crofton.

The boys, with short dialogues, led up to various accidents which they staged and showed their ability and quickness in rendering first aid in each case.

Diaries kept for the year by the boys on records of their daily doings, observations on nature, etc., had been previously handed in to the president, Major Turner, who found great difficulty in deciding the winner, and finally called for the assistance of the committee in the matter. Dick Hamilton was awarded the prize for the best diary and also for neatness and writing, both taken into consideration. C. Springbird was second. He wrote a good diary though not quite so neat. Major Turner addressed the boys and complimented Colonel Snow on their smartness at drill and other work, also on their appearance and general turnout. He was sure, he said, they were the makings of good future Scouts, and he was glad to see them all so keen and interested in their work.

The vice-president, Mrs. Desmond Crofton, presented the prize. Tea was served by the committee, under the management of Mrs. C. Springford. Amongst those present were Mrs. R. Brown, Mr. and Mrs. Cleve Justice, Mrs. Roberts, Mrs. Frank Crofton, Mrs. A. R. Price, Mrs. George Maude, Mr. and Mrs. Len Cropper, Mrs. H. Johnson, Mrs. A. Campbell, Mr. Alex Scoones, Misses D. Moorhouse and A. Maude and others.

Lake Cowichan

Mrs. E. Marley and Mrs. W. Tisue entertained at two bridge parties at their home on Thursday and Friday afternoons.

At Thursday's party the invited guests were, Mrs. G. K. Gillespie, Mrs. Frank Plummer, Mrs. A. Kennedy, Mrs. B. Vradenburg, Mrs. M. Mitchell, Mrs. Harry Beach, Mrs. R. Barker and Mrs. Stanley Ingram. First prize was won by Mrs. G. K. Gillespie; consolation, Mrs. Vradenburg. Additional guests for tea included Mrs. F. Wavell, Mrs. H. Mountain, Mrs. T. Wilson, Mrs. J. Dickie, Mrs. B. Halton, Mrs. J. Watson and Mrs. B. Rozzano.

At Friday's party guests were Mrs. E. Hemmingsen, Mrs. Fred Swanson, Mrs. Carl Swanson, Mrs. W. Grosskleg, Mrs. S. Alexander, Mrs. A. Neilson and Mrs. D. Rideau. First prize was won by Mrs. E. Hemmingsen; consolation, Mrs. D. Madill. Guests coming later for tea included Mrs. D. McDonald, Mrs. J. Lewis, Mrs. S. Gorle, Mrs. S. Carrick, Mrs. J. Eckhert and Mrs. A. Castley.

* * *

The Community Hall was filled when Mr. Clarence Whittenham, of Youbou, recently showed talking pictures entitled "Red Hot Tires."

CULBERTSON on CONTRACT

By Ely Culbertson

World's Champion Player and Greatest Card Analyst

I TURN REPORTER

One of my greatest pleasures is to watch a certain foursome that plays almost daily at Crockford's Club. The calibre of play is high enough to be interesting, yet low enough to produce many errors. These errors sometimes pave the way to airy banter, at other times to bitter dispute, all of which I enjoy thoroughly.

At a recent session I noted an unusual number of hands that I felt would interest newspaper readers. So I have decided to report them (with the players' comments as verbatim as possible) in a series of these daily articles. The first hand appears today, the others will follow, one each day, during the week. For self-protection I shall not name the players except by the usual safe device of North, South, etc.

The first hand was devoid of fireworks, but was marked by excellent defence on the part of South.

South, dealer.
Neither side vulnerable.

NORTH
♠ 6 2
♥ K 8 6 2
♦ 8 7 6 3
♣ J 5 3

WEST
♠ A J 9 8 5
♥ 9 7 3
♦ 9 5
♣ K Q 4

EAST
♠ Q K 10
♥ A Q 4
♦ Q J 10 2
♣ 8 6 2

SOUTH
♠ 7 4 3
♥ J 10 5
♦ A K 4
♣ A 10 9 7

The bidding:

South	West	North	East
1♣	1♠	Pass	3♠
Pass	4♠ (final bid)		

North led the club jack to his partner's opening bid. South won with the ace and, after considerable thought, made the only return which could defeat the contract—a low heart directly up to East's tenace! Now the diamond suit in dummy could not be established without twice letting South in the lead, permitting him first to set up and second, to cash the one all-important heart trick.

I complimented South, but the declarer was not so generous.

"The first time in two years that he stays awake," he growled, "has to be against me!"

And he wasn't exactly mollified when South retorted that if East and West could only manage to reach the right contract—in this case, three no trump—"they wouldn't have to worry about a brilliant defence."

Not modest, perhaps, but quite true.

TODAY'S QUESTION

Question: My partner opened the bidding, vulnerable, with one spade. The next hand, also vulnerable, doubled. What should I say, holding ♠ 6, ♥ K 10 9 8, ♦ A J 7 5, ♣ Q 10 8 3?

Answer: You should redouble. Despite your singleton trump, your hand is strong enough to give excellent assistance if the one spade bid stands, and seven tricks certainly should be made. If, on the other hand, the opponents make any bid whatsoever, you are in a position to slaughter them with a double. Incidentally, your redouble is a demand on your partner to let you take control of future bidding.

TOMORROW'S HAND

NORTH
♠ 4
♥ 8 4
♦ A K J 7 5
♣ K 10 8 6 2

WEST
♠ K 10 6 5
♥ A 9
♦ Q 10 4 3
♣ 7 5 3

EAST
♠ A Q 7 3
♥ K Q 7 6 2
♦ 9 6
♣ A J

SOUTH
♠ J 9 8 2
♥ J 10 5 3
♦ 8 2
♣ Q 9 4

West, dealer.
Neither side vulnerable.

Mr. Culbertson will discuss this hand in tomorrow's article.

HBC SERVICE GROCERY

Do Your Christmas Shopping Now—Just One More Saturday Before Christmas

★ CHRISTMAS SLAB CAKE
Rich dark fruit, with almond paste and decorations, per lb. 45c
Imperial Fruit Cake with thick almond paste and silver balls, per lb. 35c
By the whole slab, per lb. 31c

CANDIES—COMPLETE ASSORTMENT AT LOW SPECIAL PRICES
BELLAMY'S LICORICE ALLSORTS, per lb. ..... 19¢
CADBURY'S CHRISTMAS PACKAGE, containing 2 large bars, each ..... 29¢
FRENCH CREAMS, per lb. ..... 25¢
PASCALL'S CANDY STORES AND NOVELTIES, each ..... 25¢, 50¢ and 75¢
SUGARED FRUITS, per box ..... 35¢
2½-LB. FAMILY BOX CHRISTMAS CHOCOLATES for ..... 89¢

CHRISTMAS MIXTURE, Chocolates, Caramels, Jellies, Etc., lb. 25c
CHRISTMAS SATINS, per lb. 15c

SOUTH AFRICAN SEEDLESS RAISINS, per lb. ..... 15¢
PRUNES, fancy quality, size 50-60's, 2 lbs. ..... 19¢
SUNMAID SEEDED RAISINS, 15-oz. packet ..... 16¢
SUNMAID SEEDLESS RAISINS, 15-oz. packet ..... 16¢
WHITE MEAT WALNUT PIECES, per lb. ..... 33¢
VALENCIA ALMONDS, per lb. ..... 43¢
WHOLE DRAINED CHERRIES, per lb. ..... 40¢
FRUITETTES, red, green and yellow, per lb. ..... 25¢

ALMOND PASTE, made in our kitchen, per lb. 37c

AYLMER PORK AND BEANS, 2½'s, 2 tins ..... 25¢
AYLMER BABY BEETS, 8-oz. tin ..... 10¢
DEL MAIZ GOLDEN BANTAM CORN, cream style or niblets, 2 tins ..... 25¢
AYLMER PEAS, size 3, per tin, 14¢; 3 for ..... 40¢
AYLMER KENTUCKY WONDER CUT GREEN BEANS, 2's, squat, per tin ..... 10¢

★ ROYAL CITY TOMATOES, 2½'s, per tin 10c
★ HEINZ TOMATO KETCHUP, large bottle. Special at 19c
(Limit 2)

JELL-O, for Sunday dessert, 3 packets ..... 20¢
CANADA DRY GINGER ALE, in attractive Christmas carton.
12 pints, per carton $1.95
4 quarts, per carton $1.20

MALKIN'S BEST PEACHES, sliced or halves, 2½'s, per tin ..... 29¢

SMYRNA LAYER FIGS, 2½-inch, per lb. 20c
10-lb. box $1.85
SPANISH TABLE RAISINS, 4-crown pkt. 35c
6-crown, packet ..... 45¢
DAINTY TABLE DATES, per packet 15c
TEA, H B C Gold Standard Brand, holly wrapped on request, per lb., 45¢; 3 lbs. for 1.25

FRESH FRUITS
SUNKIST ORANGES, thin skinned and seedless, per dozen, 23¢; 2 dozen for ..... 45¢
SWEET JUICY GRAPEFRUIT, large and seedless, 5 for 25¢; per dozen ..... 55¢
KING APPLES, 8 lbs. for 25¢; per box ..... 89¢
CRANBERRIES, free card of recipes with every pound, per lb. ..... 35¢

NO. 1 MIXED NUTS, extra good, 2 lbs. for 45c

FRESH VEGETABLES
BRUSSELS SPROUTS, 3 lbs. ..... 25¢
HEAD LETTUCE, each, 8¢; 2 for ..... 15¢
SPINACH, 2 lbs. for ..... 15¢
LARGE WHITE CAULIFLOWER, each ..... 20¢
SWEDE TURNIPS, 10 lbs. for ..... 25¢

ASHCROFT NETTED GEM POTATOES, 10 lbs. for 25¢; per sack 1.89
KAMLOOPS NETTED GEM POTATOES, 10 lbs. for 25¢; per sack 1.79

AYRSHIRE HAM, sliced, per lb. ..... 30¢
BACK BACON, sliced, per lb. ..... 30¢
BOLOGNA OR CORNED BEEF, sliced, per lb. ..... 15¢
COOKED HAM, sliced, ½ lb. ..... 24¢
MELTON MOWBRAY PORK PIES, each, 15¢, 25¢
McLAREN'S CREAM CHEESE, 2 packets for ..... 25¢

DEMONSTRATION NORTH STAR HAMS
Come in and sample these delicious Mild Cured Hams. Leave your order now; delivery when required. Whole or shank half, per lb. 27c

HBC MEATS

CASH AND CARRY SPECIALS

SIRLOIN ROAST, RUMP ROAST, PRIME RIB, ROUND STEAK, SIRLOIN TIP, T-BONE ROAST, TOP ROUND, WING ROAST, AITCH BONE, SIRLOIN STEAK — Per lb. 10c

HAMBURG STEAK, POT ROASTS, BLADE RIB, BEEF SHANK, 2 lbs., STEWING BEEF, CROSS RIB, BOILING BEEF — Per lb. 6c

QUANTITIES LIMITED. So We Advise EARLY SHOPPING

SERVICE MEATS AND FISH
Phone Your Order—It Will Receive Personal Attention

CHOICE STEER BEEF
Wing Roast, per lb. ..... 18¢
Top Round, per lb. ..... 18¢
Rump Roast, per lb. ..... 18¢
H B C Imperial Roast, lb. ..... 14¢
Prime Rib, per lb. ..... 18¢

MILK-FED VEAL
Fillets, per lb. ..... 25¢
Loins, per lb. ..... 22¢
Shoulder Roasts, per lb. ..... 15¢

FRESH FISH
Local Kippers, 2 lbs. ..... 25¢
Smoked Fillets, per lb. ..... 18¢
Fresh Cod, per lb. ..... 14¢

FRESH-KILLED LAMB
Leg of Lamb, per lb. ..... 26¢
Loin Lamb, per lb. ..... 25¢
Shoulder Lamb, per lb. ..... 15¢
Stew Lamb, per lb. ..... 12¢

GRAIN-FED PORK
Leg Roast, per lb. ..... 25¢
Loin Roast, per lb. ..... 25¢
Shoulder Roast, per lb. ..... 18¢

FRESH MUTTON
Legs, per lb. ..... 18¢
Loins, per lb. ..... 15¢
Shoulder, per lb. ..... 10¢

HBC GROCETERIA

You'll Enjoy Shopping in This Clean, Up-to-Date Department

EVERYTHING YOU COULD POSSIBLY WANT IN STAPLE AND CHRISTMAS GROCERIES AT THE RIGHT PRICES

ALL-DAY SPECIAL
HUDSONIA BUTTER, today's outstanding butter value, first grade always, 3-lb. lots 81c
(Limit 6 lbs.)

SIDE BACON, H B C quality, sliced, per lb. ..... 25¢
KRAFT CHEESE, 1-lb. packet ..... 28¢
EGGS, Grade A Pullet, dozen ..... 29¢

★ LYNN VALLEY PEACHES, wonderful flavor, per tin 15c

BLUE MOUNTAIN PINEAPPLE, sliced, 2 tins for ..... 19¢
AYLMER PEARS, choice quality, big 2½-size tin, special ..... 25¢
AYLMER APRICOTS, 2's, squat, per tin ..... 19¢
JELLY POWDERS, assorted flavors, 3 packets for ..... 10¢
AUSTRALIAN SULTANAS, per lb., 10¢
AUSTRALIAN RECLEANED CURRANTS, per lb. ..... 11¢

★ FLOUR, for Christmas baking. ROBIN HOOD, first grade, 24-lb. sack 79c
49-lb. sack $1.49

SUGAR, finest B.C. granulated, 10-lb. sack ..... 63¢
20-lb. sack $1.20
OLD ENGLISH WINES, non-alcoholic, Cherry, Port, Ginger, large bottle, 21¢
CALIFORNIA TABLE RAISINS, 15-oz. packet ..... 23¢
MIXED NUTS, per lb. ..... 17¢
3 lbs. for ..... 50¢

★ CHRISTMAS CRACKERS, bright attractive colors and good fillings. Regular 40c. Extra special, per box 33c

COFFEE, pure, freshly ground; you get all the flavor. Special, per lb. ..... 19¢
TEA, our special Economy Blend. Special, per lb. ..... 33¢
TEA, Fancy Broken Orange Pekoe. Regular 85c. Special, to clear, lb. ..... 49¢

★ AYLMER PEAS, choice quality, size 5, 2 tins 19c

OXO CUBES, 4 cubes to tin ..... 12¢
EVAPORATED MILK, large tins, 2 for ..... 19¢
AYLMER TOMATOES, 2's, 2 tins 19¢
ROYAL CITY CUT GREEN BEANS, 2's, per tin ..... 11¢
CORN, Aylmer, white, 2's, per tin 11¢

ROMAN MEAL, large packet 29c
ROBIN HOOD QUICK COOKING OATS, large packet 15c

GANONG'S CHOCOLATES, containing nuts, creams, hard centres, 1-lb. box. Regular 60c. Special ..... 49¢
PATERSON'S SILVER AND GOLD PACK ASSORTED CHOCOLATES, 3-lb. box. Regular $1.10. Special at ..... 97¢

AYLMER PURE ORANGE MARMALADE, 32-oz. jar 25c

Hudson's Bay Company
INCORPORATED 2ND MAY 1670.

Remember There Are Only 9 More Shopping Days Until Christmas!

What Today Means

"SAGITTARIUS"

If December 14 is your birthday, the best hours for you on this date are from 11:15 a.m. to 1:15 p.m., from 3:15 to 5:15 p.m. The danger periods are from 9:15 to 11:15 a.m., from 5:15 to 7:15 p.m. and from 9:15 to 11:15 p.m.

An overzealous desir. to be of service to someone may cause you some regret this day, if you rush headlong into volunteering to do something of a personal nature. Be vivacious, for a gay spirit will help make the day brighter for all with whom you come in contact. Tasteless food will be the result of careless cooking, and the cause of many a host being placed in an embarrassing position, so the wise entertainer will take precautions against this. If you should meet a scatter-brained individual this day, be careful to accept what they say with a grain of salt. Through grossly exaggerated statements a number of false rumors are liable to spread, so be cautious in repeating unconfirmed reports. Married and engaged couples, and those who are in love should bear in mind what the tongue says, the ear hears, and memory retains.

If a woman and December 14 is your birthday, a quick temper may be the underlying cause of most of your troubles. If you master it, instead of allowing it to control you, your advancement, in either the social or business world, will be comparatively easy. A career is perhaps only a secondary consideration with you, as the love for a home and husband probably is of far greater interest. You likely are very domestic. The horn of plenty more than likely will pour a bountiful supply of worldly possessions into your lap. Some technical line of work, or some form of literary endeavor, as well as teaching, interior decorating or specialized selling possibly will make you keep your notebook well filled.

The child born on December 14 may during adolescence, require a firm hand to prevent it from becoming very temperamental. This child must learn that when "no" is once said, it means no.

If a man and December 14 is your natal day, do not permit yourself to be high-strung or abrupt in manner of speech, if you would avoid a lot of grief. It is just as easy for you to cultivate an agreeable manner, which will win you love and respect. As a navy or army man, jurist, doctor, painter, musician or author you may win a fine reputation.

Shop at the BAY — The Store of a MILLION GIFTS

GIFT HEADQUARTERS

FOR ★ THE ★ ENTIRE ★ FAMILY

SHOP EARLY IN THE DAY!

Reasons why it is to your advantage to shop in the morning—

1. The crowds are not so large and you are not likely to be jostled about.
2. Stocks are in perfect order.
3. Salespeople will have time to give you more attention.
4. Merchandise ordered in the morning will be delivered the same afternoon.

GIFT CERTIFICATES
Will Quickly Solve Many a Gift Problem

They will save you time . . . and you may be certain that your friends and loved ones get exactly what they would like for Christmas. Just have one made out to any amount you wish! Obtainable at the Cashier's Desk, beside the elevators, Street Floor, and from the Head Cashier, Fourth Floor.

THREE-PIECE KNIT SUITS

—make a smart gift for mother. Hip-length coats with belts or fish tail effects . . . dainty lacy-weave blouses . . . tailored skirt. Smart Winter tones. Sizes 34 to 42 ..... **15.95**

DONEGAL TWEED SPORT COATS

Sturdy Tailored Coats for business women or schoolgirls. Belted and swagger models; two-way collars; single or double-breasted. Fully interlined. Sizes 16 to 42 ..... **11.75**

SPORT SKIRTS

Smartly fashioned from mixed tweeds and plain woollen fabrics . . . excellent fitting. Wide range of colors. Sizes 14 to 40.

2.98 3.95 4.95

Second Floor, "The Bay"

BADMINTON RACKETS
For a Snappy Game!

"Bentley" make. Beautifully made—well strung and good hand grip. Ideal for occasional players **2.49**

Third Floor, "The Bay"

READ YOUR "BAY" BROADSIDE

Now at "The Bay"
"Paul Sargent" Originals

Dresses Designed for the Smart Women of This Continent—Famed From New York to Los Angeles!

They are full of originality, distinction and have that "chic air" about them which better dresses always boast. "The Bay" is certainly proud to be able to offer these dresses to the women of Victoria! In a GRAND collection of afternoon styles . . . Sizes and types for misses and women. Priced at **14.95**

THE DRESS OF THE MONTH
NEW PRINTS AT 3.95

SPRING REFRESHMENT FOR DECEMBER DAYS

Gay prints that look sleek and trim under your Winter coat . . . styles that you will consider a "find." New rough crepes with soft, becoming necklines. Sizes 14 to 20, 18½ to 24½, 38 to 44.

Second Floor, "The Bay"

SALE! Forsyth and Royal
SHIRTS 1.95

- Fine-weave English broadcloth
- High count sheened white
- Two separate matching collars
- Collar-attached style

Every Shirt is from the higher-priced branded lines of Forsyth and Royal. All are permanized or Rigmel pre-shrunk. Sizes 14 to 17½. You can't go wrong if you decide on a shirt for him.

THE NEW FUSED COLLAR-ATTACHED SHIRTS

- Fabrics from high quality ranges
- Tailored in best quality "Fused" collar-attached style
- —which means—no starch, no wilt, no curl, and soft collar comfort with starched collar appearance
- Rigmel pre-shrunk. Fast shades in white, blue or patterns.
- Sizes 14 to 17 ..... **1.69**

Pure Silk Hand-Made Ties

- Imported Pure Viennese Silk Fabrics
- Exclusive Qualities Usually Found Only in $1.50 and $2 Ranges

EVERY man is pleased with a good Tie—so choose from this splendid group at **$1**

A Gift He'll Welcome

McGREGOR FANCY WOOL SOCKS 50c

A proven best seller . . . in a large selection of the newest, smartest patterns. Sizes 10 to 11½.

"FORSYTH" and "REID" SCARFS

For dress wear—white reefers with white or white and black fringes; also fancy silk in blues, browns, wines, greens and greys **1.95**

CURRIE SUSPENDERS AND SETS

Narrow or wide Suspenders in fine silk webbing, newest patterns. Also Suspender and Garters boxed in the set **1.00**

HICKOK BELTS AND BUCKLES

In novelty metal hats, trays, tie racks or gift box sets. All-Leather Belts; tongue buckle or with initial. All sizes. Each **1.00**

Gifts to Please Her Vanity

Book Section Gifts

"The Big Little Book" will appeal to every child. Variety of favorite titles ..... 15¢
Babies' Linen Books ..... 15¢ to 50¢
Little Dots' Annuals, simple stories, 75¢
Blue Ribbon and Star Books for the book lover $1.25

Street Floor, "The Bay"

USEFUL GIFTS

SEWING BASKETS
—made of wicker. Neatly lined. Priced from ..... 75¢ to $3.00

CEDAR CHESTS
Cretonne covered . . . padded tops. Useful as storage chests. Priced from ..... $1.49 to $2.29

PERPETUAL CALENDARS
Assorted designs, hand cut ..... 59¢

LAVENDER SACHETS
Daintily made of pastel-colored organdie ..... 15¢

Street Floor, "The Bay"

STATIONERY

PAPETERIES
Attractively boxed for gift giving. Priced at ..... 50¢ and 75¢

PLAYING CARDS
Linen finish. Smartly boxed. Single packs, 75¢. Double packs, $1.50

PARKETTE PEN AND PENCIL SETS
In gift boxes. With sample of Parker Quink. Set $1.95

Street Floor, "The Bay"

DRUGS AND TOILETRIES

Pond's Cold Cream, large jars ..... 89¢
Pond's Face Powder ..... 39¢
Eno's Fruit Salt ..... 79¢
Hind's Honey and Almond Cream ..... 43¢
Lysol Disinfectant ..... 32¢
Hot Water Bottles, guaranteed by "The Bay" ..... 49¢

Rubberset Shaving Brushes **39c**

Williams' Shaving Sets for men ..... 60¢
Elgin Enamel Compacts for loose powder for ..... 79¢
Face Cloths in attractive colors ..... 15¢
Minty's Old English Lavender Water, 43¢
Bath Salts in fancy gift bottles ..... 50¢
Bayer's Aspirin Tablets, 100's ..... 98¢
Gillette Razors with 5 Blue Blades ..... 49¢
Cutex Manicure Sets in bakelite cases for $1.19
Bath Brushes with long handles, pastel shades ..... 79¢
Crystal Perfume Bottles ..... 75¢, $1.00

3 cakes Cashmere Bouquet Soap and 25c bottle Cashmere Perfume—the two for **29c**

Kotex, 3 for ..... 69¢
Kleenex Tissues, 200 sheets ..... 19¢
Colgate's Dental Cream ..... 19¢
Pepsodent Tooth Powder, 23¢ and 39¢

Visit our Drug Department for gift suggestions. There is a large selection from which to choose.

Street Floor, "The Bay"

Two Outstanding Hosiery Values

Accessories

Boxed Costume Jewelry—Necklets, Pendants, Earrings, Bracelets, Clips, Pins. Each **98c**

HANDBAGS

—to tuck under your arm. Unique designs in many styles. Black, brown, navy **4.95**

SILK SCARFS

Pure silk in plain or shaped Ascots. A host of gay effects **1.50**

Also All-Wool Scarfs

LINEN HANDKERCHIEFS
With Smart Initial Corners

They're all the rage back East! Fine white or colored linen . . . plain or fancy initials. Each **25c**

SMART GLOVES FOR $1

Kayser leatherette, wool bars (the novelty fabric), and bunny wool. Fashion's newest and snappiest styles. Black, doeskin, brown, Arab, mocha, grey .....

English duplex fabric Gloves, slip-on, $1.50; button $1.25

Street Floor, "The Bay"

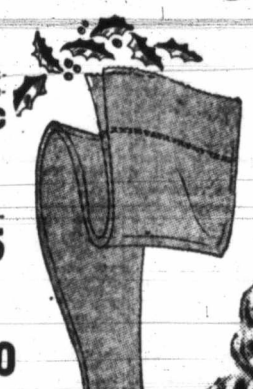

- Heavy Service-Weight Silk Hose
- Dull Crepe Silk Hose

Perfect in every detail. Beautifully made, to give entire satisfaction. Lovely colors; all sizes **89c**

SERVICE-WEIGHT SILK HOSE

Not quite as heavy as the above. Perfects! Good colors and all sizes **79c**

In gift folders if desired.

Street Floor, "The Bay"

Lingerie

- 500 Pieces
- $1.98 Quality

Daintiest of Undies in crepe de Chine and radium-back satin. Cobwebby lace or neat fagot trim. Hint to Santa! Priced at **1.59**

- All Garments Bias-Cut and Perfect Fitting
- Embroidered Satin Panties
- Tailored or Lace-Trimmed Sets and Teddies
- Printed Silk Sets and Teddies
- Tailored and Lace-Trimmed Slips
- Lace-Trimmed Crepe de Chine Gowns
- Dainty Lace-Trimmed Bed Jackets
- Each in Smart Gift Box

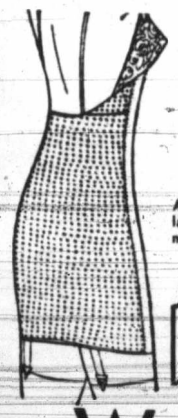

Nemo Sensation "Yourset"
Regular $8

A Two-Way-Stretch Corselette with lace bust. Will give you smooth, moulded lines under snug-fitting frocks **4.95**

Corsets, Second Floor, "The Bay"

SHOP "THE BAY" WINDOW FOR GIFT SUGGESTIONS

1,000 PIECES OF
Gift Lingerie

Rayon with lace motif trim—Knickers, Vests, Panties. Also Gluvsilk Tailored Undies—Cuffed Panties, Knickers, Vests. White, tea rose, pink. You'll be thrilled with their daintiness at only **59c**

LUSTROUS SATIN LINGERIE

Sleek Bias-Cut Slips $1.98
Lace-Trimmed Bias-Cut Gowns, $1.98 and $2.95
Exquisite Lace-Trimmed Satin Pyjamas $2.95
Hand-Embroidered Silk Brassiere and Pantie Sets and Teddies $2.50
Embroidered Silk Sets, $1.98
Hand-Embroidered Silk Slips, $3.50 and $3.95
Hand-Embroidered Silk Gowns, $3.95 and $4.95
Lace-Trimmed Silk Bed Jackets $1.59, $1.98
Silk Crepe Negligees $5.95
Satin Negligees ..... $4.95 and $5.95
Gay Satin Lounging Pyjamas for $5.95
Imported Wool Bed Jackets for $1.50, $1.98, $2.95
Embroidered Nun's Veiling Gowns $2.95, $3.95

Second Floor, "The Bay"

Women's Slippers

A Gift That You Can Be Sure Will Please!

Velvets, leathers and satins in shades of blue, green, rose, red or black. DOZENS of styles . . . Cuban or low heels.

95c

FOR CHRISTMAS FESTIVITIES

Suits and O'Coats

- Sizes 34 to 46
- Imported English All-Wool Cloths

The Suits in browns, blue or black fancy worsteds, neat stripes. Single or double breasted. The Coats—blue chinchilla, brown meltons, etc. Plain tube, English drape or Guards' models **17.95**

BOYS' TWEED AND BLUE SERGE SUITS 5.00

English-style shorts and single or double-breasted coats . . . full art silk lined. Browns or greys. Sizes 24 to 32.

STUDENTS' LONG ONE AND TWO-TROUSER SUITS

All-wool tweeds in greys or fawns, blue Cheviot serge. Single or double-breasted. Full silk lining . . . wide-bottom pants. Sizes 26 to 34 ..... **9.95**

BOYS' "WARRENDALE" SHIRTS

Fancy stripes, checks and solid shades. Collar-attached styles. Sizes 11½ to 14 ..... **85c**

BOYS' WOOL GOLF HOSE

Heavy Winter weight . . . heather mixtures . . . diced tops. Sizes 7½ to 10½ **79c**

BOYS' WOOL PULLOVERS

All wool in firm weave . . . V-neck style. Maroon, navy, royal and heathers—contrasting trims. Sizes 24 to 34 ..... **1.49**

Street Floor, "The Bay"

Hudson's Bay Company.

INCORPORATED 2ND MAY 1670.

LUNCH IN THE VICTORIAN RESTAURANT

A most appetizing and delicious Luncheon is served daily for **40c**

Fourth Floor, "The Bay"

That Body of Yours

(By James W. Barton, M.D.)

TWO NEW MEDICAL SUBJECTS —ALLERGY AND ENDOCRINOLOGY

That about one in every six individuals suffer with hay fever is now an established fact. And hay fever is due to the pollen of plants. That certain foods cause hives (urticaria) is likewise an established fact.

That many cases of asthma are due to certain foods or other substances, and that leaving them out of the diet or avoiding them prevents attacks of asthma is again an established fact.

Some years ago a physician giving much of his time to this subject—allergy as it is called—had discovered about forty substances to which he found individuals were sensitive. Today his list of substances is at least ten times this number.

The result of these findings has been the establishment of a course in allergy in a number of medical schools, the graduates of which will have some knowledge of this subject and will be able to treat patients with hay fever, asthma, eczema, abdominal distress from this standpoint.

Dr. L. Harrison Trumpeer, Chicago, gives a review in The Journal of the American Medical Association of the different medical colleges throughout the United States and Canada that have already established this course. Some colleges teach it in their pediatric (children's) department, others in the medical department, and others in the skin department.

A few years ago not much was known the uses in the body of the endocrine or ductless glands—the thyroid gland in the neck, the pituitary gland in the base of skull, the parathyroid glands below the thyroid, the adrenal glands situated one above each kidney and others. Today the use of these glands are known; thus the thyroid supplies iodine and regulates the rate at which the body processes work; the parathyroid regulates the lime supply; pituitary among other uses regulates growth and the use of starches in the blood; the adrenal glands compensate or work with the thyroid gland the flow of blood to the tissues. When these glands are not supplying sufficient of their juices, extracts from the glands of animals are used.

And so another science—endocrinology—has been added to the studies of the medical student.

It is certainly gratifying to know that while the death dealing ailments—pernicious anaemia, diabetes, diphtheria, yellow fever—are now under control, less serious but distressing ailments due to food or other substances, or to lack of the juices of certain glands in the body, can now be cured or relieved.

"WHY WORRY?" IS EVENING THEME

Services will be resumed at the Church of St. George, Liberal Catholic, 1011 Government Street, on Sunday, when the Holy Eucharist will be celebrated at 11 o'clock and the service of Solemn Benediction, with an address entitled "Why Worry?" will be given at 7:30.

A man had a slight difference of opinion with his wife. But he acknowledged his error generously by saying: "You are right, and I am wrong, as you generally are. Good-bye, dear," and he hurried off to catch his train.

"So nice of him to put it like that," his wife said to herself. And then—she began to think about it.

MARINE, RAIL and AIR

FEARFUL OF SNAPSHOTS

Rigid Regulations of Japanese Cause Tourists Plenty Of Grief

For some years, realizing the benefit of the tourist industry, Japan has been making great efforts to attract visitors to the country. The beauties and the interesting spots of the Island Empire are stressed in a variety of publications, no doubt, at considerable cost. At the same time, she forbids tourists taking pictures in what she calls "fortified zones," which is probably justifiable in a way were the regulations enforced with discretion. The experience of a group of travelers in Japan last month is typical.

"Yards on yards of daikon, the Japanese giant radish," states a Tokio journal, "were hung out to dry before pickling, on a clothes line behind a Japanese inn in the outskirts of Hakodate, the Hokkaido. An American tourist staying at the inn thought the radishes an interesting subject for a picture and took a couple of snaps with his camera. Several minutes later, while he and his two traveling companions, accompanied by a guide from the Japan Tourist Bureau, were driving toward Hakodate in a motor car, two policemen ordered the party to stop. The police had caught up to them after a mad chase in an autocycle with sirens screaming and all that. The shots had been taken in a fortified zone and the police had been informed. The entire party was immediately taken into custody.

WERE QUESTIONED

"This incident occurred on November 9. The Americans went to the police station prepared for the worst, and the questioning began. But the daikon saved the day, and the 'violators' of the fortified zone ordinance and the members of his party were released in time to catch a boat for Aomori after a 'pleasant visit with the police.'

"The party consisted of Robert Koke, who took the pictures; Mrs. Robert Ames, widow of the well-known motion picture actor, and Mrs. Louise Garrett, Mrs. Ames' cousin, all of whom are on a leisurely tour of the world. They had gone to Hakodate on a schedule prepared by the Japan Tourist Bureau and with instructions about fortified zone regulations. But Mr. Koke didn't know the daikon were in a prohibited area.

PLEASANT VISIT

"They had a most interesting and pleasant visit with the Hakodate police, the party reported on their return to Tokio. On the way to the station they thought they were going to be put through severe quizings and even figured they might be locked up; but the police couldn't have been nicer, and served them tea. Mr. Koke was questioned first, and was asked all about his relatives—whether he had a sister, a brother, a cousin, a grandfather, and what they did, how old they were, and a number of other things. The film in the camera was developed and proved that the pictures were of nothing more military than the daikon.

"The police, though kind and courteous, were still not satisfied with the proofs, and the questioning went on. The women were questioned in turn about their relatives, why they were in Japan, and what they knew about Mr. Koke and others. They were released after what they called a 'pleasant afternoon.' The camera was not returned at the time, but the police told Mr. Koke if he sent them a card proving he had returned to Tokio, they would mail it by parcel post."

Shipping Calendar

TO ARRIVE

PRESIDENT JEFFERSON — Philippines, China and Japan, December 15.
NARENTA — United Kingdom, December 13.
TYNDAREUS—China and Japan, December 16.
PACIFIC GROVE—United Kingdom, December 17.
EMPRESS OF CANADA — Philippines, China, Japan and Hawaii, December 18.
PRESIDENT JACKSON — Philippines, China and Japan, December 24.
HIKAWA MARU (Vancouver) — Japan, December 26.
NIAGARA—Australia, New Zealand, Fiji and Hawaii, December 27.
LOCHGOIL — United Kingdom, December 26.
EMPRESS OF RUSSIA — Philippines, China and Japan, December 30.
PACIFIC ENTERPRISE — United Kingdom, December 31.

TO DEPART

EMPRESS OF ASIA—Japan, China and Philippines, December 14.
HEIAN MARU (Vancouver)—Japan, December 21.
PRESIDENT JEFFERSON—Japan, China and Philippines, December 21.
PACIFIC GROVE (Vancouver)—United Kingdom, December 23.
EMPRESS OF CANADA—Hawaii, Japan, China and Philippines, December 28.

Little Stories for Bedtime

Danny Shakes More Than Ever

By THORNTON W. BURGESS

Danny Meadow Mouse was trapped. He was trapped, but not caught, which sounds rather mixed and isn't at all. You see he was trapped because Billy Mink was waiting for him just outside the only doorway to that hollow log in which he was hiding. But he wasn't caught because the doorway was too small for Billy Mink to get through and Billy couldn't reach him despite all his efforts.

"You'll have to come out some time and I'm going to stay right here and wait for you," declared Billy Mink

"You'll have to come out sometime and I'm going to stay right here and wait for you," declared Billy Mink. "You may just as well come out now as to keep me waiting because you are going to be caught anyway and I'm going to catch you."

Danny didn't say a word. He held his tongue, which was the wisest thing he could do. It usually is wise to hold one's tongue. But I suspected that it was fear more than wisdom which caused Danny to hold his tongue. You see poor Danny was shaking all over with fear. He knew that for the time being he was safe, but he also felt sure that if Billy Mink kept his word and watched just outside the doorway he would either starve to death inside that hollow log or furnish Billy Mink with a good meal.

Danny couldn't decide which end would be the worst and the more he thought it over the more he shivered and shook. Either end was dreadful. The fact is Danny Meadow Mouse was so frightened that he wasn't using his usually lively wits at all. It never once entered his head that if Billy Mink waited long enough for him to starve, Billy would himself be likely to starve, and that is something Billy would be the very last person in the Great World to do. Billy is altogether too active to be patient.

But Danny was too frightened to think of this so he crouched shivering and shaking, as miserable a Meadow Mouse as ever lived. "I ought to have remembered Billy Mink's wonderful nose and if he once found my trail he would follow me straight here," thought Danny. "I ought to have waded in the water after crossing the Laughing Brook and so broken my trail. I ought to have found a hiding place with more than one entrance. I ought—but what's the use of thinking of the things I ought to have done and didn't do. There isn't any. There isn't any at all."

That was quite true. When it is too late there is seldom any use in thinking of what should or should not have been done. But because there seemed to him nothing else to think about Danny Meadow Mouse continued to think about his mistakes and to shiver and shake with fear. And outside Billy Mink grinned and licked his lips and tried to think of some way to make Danny Meadow Mouse come out of that hollow log.

Next Story: "Danny Overhears Some Talk."

SALTSPRING ISLAND FERRY

DAILY SAILINGS
DAILY EXCEPT WEDNESDAY
Leave Swartz Bay ..... 9:30 A.M. - 5:00 P.M.
Leave Fulford Harbor ..... 8:15 A.M. - 4:00 P.M.

Fares
Automobiles (according to weight) ... 75c to $1.50
Passengers 25c
Trucks ..... $1.25 to $2.00
Motorcycles 50c

For Further Information and Motor Coach Connections
Phone E 1177, E 1178

GULF ISLANDS FERRY CO. LIMITED

SAILED OUT OF VICTORIA

Captain "Dan" Martin Well Known Here in Nineties —On Visit

One of the best-known sealers of the '90's, Captain "Dan" Martin, of White Horse, has been on a visit to Victoria during the past week renewing old acquaintances. He is on his way to spend Christmas with his son in Ontario, and will be returning to his beloved North sometime early in the New Year.

Reminiscensing about the days when sealing helped to make Victoria prosperous, Captain Martin stated yesterday that he first arrived in Victoria in 1891 from Halifax. In the same year, he said, he returned to the Nova Scotia port and bought the schooner Arietas, which came here around the Horn. Serving as mate on the Maybelle, Arietas and Agnes McDonald until 1894, Captain Martin then went out as master of the Ocean Belle in 1895 and commanded the Arietas in 1896-97.

In the latter year he became interested in the reports of gold emanating from the Klondike creeks, and he commanded the steamer Canadian, one of three built in the Upper Harbor here, taking her to the head of Yukon River navigation in the Spring of 1898 by way of St. Michaels. In those dayas the river boats went to the foot of the White Horse Rapids, where they picked up the freight run down through the rapids on scows.

Captain Martin stated he made but one round trip between White Horse and Dawson, and then decided to give up the steamboat life and get something for himself ashore. He started a store at White horse, known as the Arctic Trading Company, and operated it until he sold it out a few years ago. He was not satisfied, however, to remain idle, so he bought into another business, which he is now carrying on in the Yukon Territory town.

DISPUTE KEPT FERRIES IDLE

Crew of Vessel Refused to Work When Master Was Replaced

SEATTLE, Dec. 13 (AP).—A dispute over the appointment of a master for the freighter Seatac, on the Seattle-Bellingham-Anacortes run, kept the ship idle today, and the Manitou was also tied up, but otherwise ferry-boat service on Puget Sound was back to normal.

The nineteen members of the Seatac's crew refused to work late yesterday when Captain Norman Warner, master at the calling of the recent strike, was replaced.

Captain F. E. Lovejoy, president of the Puget Sound Freight Lines, said he was ready to dispatch the Seatac with Captain George J. Ryan as master. Captain Ryan's former command, the Mohawk, has been tied up, and he was advanced to the Seatac position because of the seniority rule, Captain Lovejoy said.

Captain John M. Fox, secretary of the Masters, Mates and Pilots, protested the change.

Northern Points

PRINCE RUPERT AND POINTS WEST OF FORESTDALE

Mails close Mondays, Wednesday, Friday and via C.P.R. Skagway steamers, 1:15 p.m.
Mails due Monday, 3:30 p.m.; Sunday and Friday, 7:15 a.m.

PRINCE RUPERT

Mails close Monday, Wednesday, Saturday, 11:15 p.m., via Kamloops and Jasper.
Mails due Monday, Thursday, Saturday, 3:30 p.m.

POINTS ON C.N.R. BETWEEN PRINCE RUPERT AND RED PASS

Mails close Monday, Wednesday, Saturday, 11:15 p.m.
Mails due Monday, Thursday, Saturday, 3:30 p.m.

STEWART, PREMIER AND ANYOX

Mails close Monday, Friday, 1:15 p.m.
Mails due Monday, 3:30 p.m.; Sunday, 1:15 p.m.

SWANSON BAY

Mails close Tuesday, 1:15 p.m.
Mails due Monday, 3:30 p.m.

OCEAN FALLS

Mails close Monday, Wednesday, 1:15 p.m.
Mails due Sunday, 7:15 a.m.

Yukon and Atlin Mails

VIA VANCOUVER—Mails close 1:15 p.m., December 13 and 27; January 10 and 24.
VIA SEATTLE — Mails close 4 p.m., December 6 and 20; January 3 and 17.

One of the tenants in a Texas office building complained to the negro janitor about the liquid soap in the washroom. "Why, it almost peals off the skin," he said.

"Yassuh," said the cullud gentleman, "what dat man sol it he act kinda superstitious lak; but Ah'll 'dultrate a little, an' it'll be O.K."

Noted for Its Fine Fishing

—Canadian Pacific Photograph.

British Columbia is justly noted for its fine sport fishing and keen anglers, but it remained for an "outsider" from Winnipeg to catch fish on an off-day. S. V. T. Jeffery, purchasing agent of the Canadian Pacific Railway in Vancouver since August, when he was transferred to the Coast from Winnipeg, introduced Okanagan fishermen to a patent lure which he found effective in the Lake of the Woods, near Kenora, Ont. Okanagan trout rose to it just like the Kenora bass, though they scorned all other kinds of bait, so that W. S. Harris, editor of The Vernon News, impressed with the discovery, presented Mr. Jeffery with the fine eight and one-half-pound trout which the C.P.R. official is proudly holding. Neither Mr. Jeffery nor Mr. Harris, however, will disclose the name of the lure which threatens to revolutionize British Columbia sport fishing.

Ocean and Coastwise Movements

Weather Report

ESTEVAN — Rain; southeast, strong; 30.00; 46; rough; heavy swell.
LEONARD ISLAND — Rain; southeast, fresh; 30.00; moderate swell.
PACHENA—Overcast; southeast, strong; 30.09; 47; long westerly swell; choppy.
CARMANAH — Rain; southeast, fresh; 30.05; moderate.
CAPE BEALE—Rain; southeast, strong; 30.10; rough.

Wireless Report

(Estevan, 8 p.m., unless otherwise stated.)
PRINCESS MAQUINNA—At Hesquiat at 4 p.m., northbound.
NOOTKA — Leaving Ceepeecee at 2:30 p.m., southbound.
TUDOR STAR—San Francisco to Victoria, 180 miles from Victoria.

Transpacific Mails

CHINA AND JAPAN

*HIYE MARU—Mails close 11:15 p.m., December 3. Due at Yokohama, December 17.
PRESIDENT GRANT—Mails close 4 p.m., December 7. Due at Yokohama, December 20; Shanghai, December 24; Hongkong, December 27.
EMPRESS OF ASIA—Mails close 4 p.m., December 14. Due at Yokohama, December 26; Shanghai, December 30; Hongkong, January 2.
*HEIAN MARU—Mails close 11:15 p.m., December 20. Due at Yokohama, January 3.
PRESIDENT JEFFERSON—Mails close 4 p.m., December 21. Due at Yokohama, January 3; Shanghai, January 7; Hongkong, January 10.
†EMPRESS OF CANADA—Mails close 4 p.m., December 28. Due at Yokohama, January 11; Shanghai, January 14; Hongkong, January 17.
PRESIDENT JACKSON—Mails close 4 p.m., January 4. Due at Yokohama, January 17; Shanghai, January 21; Hongkong, January 24.
*Letters and paper mails for Japan, China and Hongkong.
†Carries mail for Honolulu.

AUSTRALIA AND NEW ZEALAND

AORANGI—Mails close 4 p.m., December 4. Due at Auckland, December 23; Sydney, December 28.
MARIPOSA (Via San Francisco)—Mails close 11:15 p.m., December 7. Due at Auckland, December 27; Sydney, December 30.
MAKURA (Via San Francisco)—Mails close 11:15 p.m., December 15. Due at Wellington, January 6; Sydney, January 11.
NIAGARA—Mails close 4 p.m., January 1. Due at Auckland, January 20; Sydney, January 27.

Coasting Craft

VICTORIA-VANCOUVER — Ss. Princess Charlotte or Ss. Princess Alice will leave Victoria at 2 p.m. daily for Vancouver. Ss. Princess Charlotte or Ss. Princess Alice will arrive daily at Victoria from Vancouver at 3:30 p.m.; Ss. Princess Elizabeth or Ss. Princess Joan will leave Victoria daily for Vancouver at 12 midnight; Ss. Princess Elizabeth or Ss. Princess Joan will arrive Victoria daily from Vancouver at 7 a.m.
VICTORIA-SEATTLE—Ss. Princess Charlotte or Ss. Princess Alice will leave Victoria at 4:30 p.m. daily for Seattle; Ss. Princess Charlotte or Ss. Princess Alice will arrive daily at Victoria from Seattle.
VICTORIA-SEATTLE — Ss. Iroquois will leave Victoria daily for Seattle at 9 a.m.; Ss. Iroquois arrives in Victoria daily from Seattle at 8:35 a.m.
NANAIMO-VANCOUVER — Ss. Princess Elaine will leave Nanaimo daily except Saturday and Sunday at 8 a.m. and 2:30 p.m., arriving at Nanaimo daily except Saturday and Sunday at 1:15 p.m. and 5:45 p.m.; Ss. Princess Elaine will leave Nanaimo Saturday only at 8 a.m., 2:30 p.m. and 9:15 p.m., arriving at Nanaimo Saturday only at 1:15 p.m. and 5:45 p.m.; Ss. Princess Elaine will leave Nanaimo on Sunday only at 5:45 p.m., arriving at Nanaimo on Sunday only at 1:15 p.m. and 11:15 p.m.
VICTORIA-WEST COAST — Ss. Princess Maquinna will leave Victoria for West Coast of Vancouver Island ports on the first, eleventh and twenty-first of each month at 11 p.m.
VANCOUVER-NORTHERN BRITISH COLUMBIA—Ss. Princess Adelaide will leave Vancouver every Wednesday for Prince Rupert and way ports at 8 p.m.; Ss. Prince Rupert or Ss. Prince George will leave Vancouver for Stewart and way ports every Monday at 9 p.m.; Ss. Cardena will leave Vancouver every Tuesday at 9 p.m. for Prince Rupert and way ports; Ss. Catala will leave Vancouver every Friday at 9 p.m. for Stewart and way ports.
VANCOUVER - QUEEN CHARLOTTE ISLANDS—Ss. Prince Charles will leave Vancouver every alternate Saturday for Queen Charlotte Island points and Prince Rupert at 5 p.m.
SWARTZ BAY-FULFORD HARBOR — Mv. Cy Peck will leave Swartz Bay daily, except Wednesdays, at 9:30 a.m. and 5 p.m.; Mv. Cy Peck will leave Fulford Harbor daily, except Wednesdays, at 8:15 a.m. and 4 p.m.
BRENTWOOD-MILL BAY—Mv. Cascade leaves Brentwood daily at 9 a.m., 10 a.m., 11 a.m., 12 noon, 2 p.m., 3 p.m., 4 p.m. and 5 p.m.; Mv. Cascade leaves Mill Bay daily at 9:30 a.m., 10:30 a.m., 11:30 a.m., 12:30 p.m., 2:30 p.m., 3:30 p.m., 4:30 p.m. and 5:30 p.m.
VICTORIA - GULF ISLANDS — Princess Mary leaves Victoria every Tuesday for James Island, Piers Island, Port Washington, Ganges Harbor, Mayne Island, Galiano Island and Vancouver at 10:30 a.m.
VICTORIA-PORT ANGELES—Ss. Iroquois will leave Victoria daily for Port Angeles at 9 a.m.; Ss. Iroquois will arrive Victoria daily from Port Angeles at 8:35 a.m.
SIDNEY-ANACORTES—Ss. Rosario will leave Sidney daily for Anacortes at 1:45 p.m.; Ss. Rosario will arrive Sidney daily from Anacortes at 1:15 p.m.

Gulf Island Mail

GANGES, GALIANO, MAYNE, PENDER ISLAND, PORT WASHINGTON, SALTSPRING ISLAND

Mails close Sunday, Wednesday, Friday, 11:15 p.m.; Tuesday, 10 a.m.
Mails due Monday, 7:15 p.m.; Sunday Wednesday, Friday, 7:15 a.m.

BEAVER POINT, FULFORD HARBOR

Mails close Tuesday, 10 a.m.; Wednesday, Friday, 11:15 p.m.
Mails due Sunday, Wednesday, Friday, 7:15 a.m.

SATURNA

Mails close Sunday, Wednesday, 11:15 p.m.
Mails due Monday, 7:15 p.m.; Friday, 15 a.m.

SOUTH PENDER

Mails close Sunday, Wednesday, 11:15 p.m.
Mails due Monday, 7:15 p.m.; Friday, 7:15 a.m.

MUSGRAVE

Mails close Tuesday, 10 a.m.; Friday 11:15 p.m.
Mails due Sunday, Wednesday, 7:15 a.m.

NORTH GALIANO

Mails close Sunday, 11:15 p.m.

British Mails

SS. DUCHESS OF ATHOLL—Mails close 1:15 p.m., December 9.
SS. EUROPA (Via New York)—Mails close 4 p.m., December 9.
SS. DEUTSCHLAND (Via New York)—Mails close 4 p.m., December 13.
SS. MONTROSE—Mails close 1:15 p.m., December 15.
SS. AMERICAN IMPORTER (Via New York)—Mails close 4 p.m., December 15.
Mail intended for transmission via New York must be so marked. When sent by air over United States lines, mail may be posted three days later than the dates indicated.

WEST INDIES GENERALLY

Mails close 1:15 p.m., December 13.

JAMAICA

Mails close 1:15 p.m., December 13 and 15.

Honolulu Mails

VIA SAN FRANCISCO—Mails close 11:15 p.m., December 7, 8, 10, 15, 17, 21, 23, 24, 26 and 28; January 1, 4, 6 and 12.
MS. AORANGI — Mails close 4 p.m., December 4.
SS. EMPRESS OF CANADA—Mails close 4 p.m., December 28.
SS. NIAGARA — Mails close 4 p.m., January 1.
SS. EMPRESS OF RUSSIA—Mails close 4 p.m., January 8.

REPORT IS OPTIMISTIC

Lloyd's Register of Shipping Issues Most Hopeful Annual of Years

Reduction in amount of laid-up world tonnage from 12,000,000 two years ago to 8,000,000 last year and 5,500,00 in the fiscal year recently closed is contained in the annual report of Lloyd's Register of Shipping. The report is the most optimistic issued by the conservative London underwriters in recent years.

"This year there is evidence of a slight improvement in the outlook for the shipping industry," the report states. "Minimum freight schemes have been agreed and adopted internationally in the principal tramp trades, and active co-operation has also been established between liners and tramps. Result has been to arrest further decline in freights and to stabilize minimum rates at levels which should at least cover cost of operation.

"In the passenger-carrying trade, while some lines are operating with satisfactory results, there are other cases in which liner companies are receiving no adequate return.

"Shipbuilding, although still low compared with normal times, has shown satisfactory increase in the past year, an improvement which is still being maintained.

"While there is still room for considerable expansion before it can be said that the shipping industry is once again in a satisfactory condition, there would appear to be reason for hoping that progress now being made is bringing nearer the long-awaited revival in world shipping."

New tonnage built during the year ended June 30 is reported at 755,314, including 280 vessels. Additional 147 ships were under construction. Some 515 vessels, with aggregate tonnage of 1,421,001 were broken up; scrapping of additional 137 vessels more recently is recorded.

West Coast Mails

Mails close 10 p.m., 1st, 11th and 21st of each month for Ahousat, Bamfield, Ceepeecee, Clayoquot, Clo-oose, Ecoole, Estevan Point, Kakawis, Kildonan, Kyuquot, Nootka, Port Alberni, Port Renfrew, Sechart, Tofino, Ucluelet. Due 1:15 p.m. 8th 18th and 28th of each month, except
Mails close 10 p.m., 21st each month, and 9:45 a.m., 22nd each month, for Centre Island. Due 1:15 p.m., 28th of each month
Mails close 9:45 a.m., 6th, 16th and 26th of each month, except Sundays, for Clo-oose, Port Renfrew, Bamfield and Kildonan.
Mails close 9:45 a.m., Thursday and Saturday, for Bamfield, Ecoole, Kildonan, Ecoole
San Mateo, Sechart, Ucluelet. Due 5:10 p.m., Tuesday and Saturday
Mails close 11:15 p.m., Monday, and 1 p.m., Friday, for Holberg, Port Alice, Quatsino. Due 7 a.m., Tuesday and Friday
Mails close 10 p.m., 1st of each month, and 9:45 a.m., 2nd of each month, for Cachalot. Due 1:15 p.m., 8th of each month

Liner Is Making Up Time and Will Dock Here Early

SEATTLE, Dec. 13 (AP). — The American Mail Line today announced the steamship President Jefferson's schedule has been speeded up and she will arrive at Victoria, with Vice-President Garner and his Congressional party, at 8 a.m., instead of 10 a.m., Sunday.

She has no cargo for Victoria, so will make but a short call before coming up-Sound and docking in Seattle at 2 p.m.

The Congressional party is returning from the inaugural ceremonies at Manila.

ASK FOR RADIO COMMUNICATION

Northern Interests Petitioning Government for Hecate Straits Station

PRINCE RUPERT, Dec. 13.—A petition signed by many important companies—including logging, pulp and paper manufacturing and towing concerns—interested in connection with the logging industry of the Queen Charlotte Islands are petitioning the Federal Government for the establishment of a radiotelegraph station on Bonilla Island in Hecate Straits, it became known last night when a copy of the petition was presented to the Prince Rupert Chamber of Commerce with a view to obtaining its endorsement.

The communication accompanying the petition was from F. R. Anderson, Vancouver barrister, representing one of the logging companies. The petition has already been sent to the deputy Minister of Marine at Ottawa.

The Chamber of Commerce referred the petition to the navigation committee.

Canadian Air Mail Service

Mails close at Victoria, 6:30 a.m. Monday. Arrive London, Ont. (via Detroit), 5:10 a.m., Wednesday; Hamilton, Ont. (via Buffalo), 9 a.m., Wednesday; Toronto (via Buffalo), 11 a.m., Wednesday; Ottawa, 5:25 p.m., Wednesday; Montreal, 11:20 a.m., Wednesday; Winnipeg (via Parac), 10:30 a.m., Wednesday; Saint John, N.B., 6:55 a.m., Thursday; Halifax, N.S., 5:45 p.m., Thursday.
Mails close at Victoria, 6 p.m., Monday. Arrive London, Ont. (via Detroit).

Queen Charlotte Mails

VIA VANCOUVER—Mails close 11:15 p.m., December 12 and 27 and January 9 and 23.
VIA PRINCE RUPERT—Mails close 1:15 p.m., December 18, and January 1, 15 and 29.
Tri-ell to Prince Rupert only.

SAILING FOR ORIENT SIDE

Asia Outbound Today—Narenta In—President Jefferson Here Tomorrow

Sailing for the Philippine Islands by way of Japan and China ports, the Canadian Pacific Ss. Empress of Asia, Captain A. V. R. Lovegrove, R.N.R., commander, will get away from Rithet Piers at 5:30 o'clock this afternoon with 260 passengers in all classes aboard. The liner is due to arrive from Vancouver at 4 o'clock to pick up travelers and load mails and cargo.

There were three ships at Ogden Point Piers, including the Sonnavind, loading for the United Kingdom; the Dallington Court for the same destination; and the refrigerator ship Narenta, of Royal Mail Lines, discharging general cargo from the United Kingdom for local consignees.

Five carloads of apples from the Victoria Cold Storage Plant will be loaded aboard the Blue Star Line freighter Tudor Star at Ogden Point Piers today. The Tudor Star is coming in from sea and is due at William Head at 9 o'clock this morning, according to advices received from the ship by W. M. Allan yesterday. Completing here, the Tudor Star will go to New Westminster, where she will take a full cargo for the United Kingdom.

MAKING SHORT STAY

Coming in from the Philippines by way of China, Japan and Hawaii, the American Mail Line Ss. President Jefferson, Captain Alvin O. Lustie, U.S.N.R., commander, will reach William Head tomorrow morning at 9 o'clock, according to advices received yesterday at the local offices of the company. This should bring the liner up to Rithet Piers about an hour later. The Jefferson is bringing back Vice-President Garner, of the United States and the U.S. Congressional party from Manila, where the vice-president and members attended the inauguration of President Quezon, of the Philippines. The ship will remain at the local dock a short time only.

It was thought a day or two ago that freight for Eastern Canada arriving on the Ss. President Jefferson tomorrow morning would be landed here, following the calling-off of the controversy between waterfront workers and ship operators last week. Word received at the local office of American Mail Line yesterday, however, was to the effect that the next inbound ship, the President Jackson, arriving here on Christmas Eve, will commence to land cargo at the local dock again.

Research Ship Discovery At Australian Port

MELBOURNE, Australia, Dec. 13 (AP).—The Royal Research Society ship Discovery II arrived today in preparation for a search for Lincoln Ellsworth, missing since November 23 on an Antarctic flight with Herbert Hollick-Kenyon, of Winnipeg.

The Discovery started outfitting for the voyage, on which it is to be dispatched next week.

The ship will carry two airplanes, two pilots and four mechanics.

HOLIDAY EXCURSION BUS FARES

TO AND FROM ALL ISLAND POINTS (Subject to Minimum)

GO FROM DECEMBER 20 — Until January 1, Both Dates Inclusive.
RETURN BY JANUARY 10 — Good Until Last Bus On This Date.

SINGLE FARE and 1/3 for the ROUND TRIP

CHRISTMAS
Good going on any trip Monday, December 23, until midnight Wednesday, December 25. Returning, leave destination not later than midnight Thursday, December 26.

NEW YEAR'S
Good going on any trip Monday, December 30, until midnight Wednesday, January 1. Returning, leave destination not later than midnight Thursday, January 2.

SINGLE FARE and 1/4 for the ROUND TRIP

LOW WEEK-END FARES IN EFFECT EVERY WEEK-END AS USUAL

COME TO Victoria To Attend the Performance of The "Messiah" Wednesday, December 18

VANCOUVER ISLAND COACH LINES LTD.
E 1177 DEPOT, BROUGHTON ST. AT BROAD E 1178

The Romance Racket

MARIE BLIZARD

CHAPTER XXX

"How about it, Carol? Let's see a show this week. I sold a bond and I want to celebrate," Wayne persisted.

"Sorry," she said shortly. "I'm all dated up this week. Let it go, Wayne, and when I'm free I'll let you know."

"Say, do I detect a cold shower? Sorry, I didn't mean to interrupt or barge in." He was plainly so hurt that Carol was sorry for him.

"Of course, you didn't do either of those things. I'm really busy and I'm really going to let you know when I'm free." Maybe Wayne didn't like her just for her money and surely he would never have upset the apple cart by his disclosure.

When he had left, Carol didn't look at Gary. She was afraid to. If Wayne knew about her money, it was certain that Gary had. Bitterness made a hard little lump in her throat. She wished that she could disappear from that dinner room like a ghost.

Gary didn't speak either. He called for the check and silently helped her on with her coat. With her head high, she walked ahead of him.

"Do you mind walking home?" he said when they were outside.

She shook her head and he fell in step with her.

"This changes everything," he said, and when she didn't answer, "at least if what he said was true."

"Is the news a surprise to you?" she asked quietly. She didn't realize that her question might be an insult or hurt him as it did.

"What do you think?" he asked in his jaunty manner.

"I don't know." Her answer was spoken in a whisper.

The pause before he answered seemed very long to her. Did she care so much then?

"Yes. The news was a surprise to me."

She tried to think back over the months she had known him to that very beginning. She remembered that she had deliberately made him feel that she had no money. He had tried to help her get a job. Would he had done that had he known she had money? What had happened before Isobel's wedding? What might have made him propose then?

She didn't know, but she was afraid to trust what she hoped was the truth.

"I didn't lie to you, Gary," she said then. "I simply didn't tell you I had it. The money never made any difference to me, it never made me any happier. I've had more fun since I forgot I had any."

They walked in silence then for a long while.

"Then it does change things," he said when they had turned into Sutton place.

"How?" she asked crisply.

"After my unfortunate lightness regarding Kathy and . . . and marriage in general tonight you ought to know the answer to your own question."

"I'm being dull," she said and waited.

"No, Carol, you're never dull or unintellegent. You're wise, charming, natural and sweet. And different from any other girl I've ever known. You've made a different person of me. I'll always be grateful for that and glad to have . . . well to have met up with you." He turned to her with his old happy grin.

"You sound as though you weren't ever going to see me again."

"Of course, I am," he said, but there were other things he might have said and didn't.

Carol felt that she was treading on dangerous ground. "Does that mean that you've changed your feeling about me?"

"Possibly," he said.

Carol couldn't ask him to explain that but she wanted him to, she wanted him to say that he hadn't changed in his feeling toward her, she wanted him to say . . . no she didn't want him to say that he still wanted her to marry him. The fact that he didn't say it made her feel happier, much happier, but she didn't question the reason why it should.

"All right, we'll change the subject. No more personalities. I'll go on forgetting that I have any money and you'll forget you ever heard it."

"I won't be able to do that," he said, "but if it makes you happier, you forget it."

"Will you come up?" she asked when they came to her place.

"Not tonight, thank you. Good-night, little Carol." She turned to watch him walk across the street. Yes, things were different. She realized that. It was all there in the tone of his last good-night.

Later that night, when she had packed a little dressing case with clean uniforms and an extra frock or two and the things she would need for the week, she slipped into a negligee and turning off the lights, curled up on the window-seat to watch the black serpent below that was the river.

"Things happen awfully fast for you, my girl," she said to herself, thinking of the things that had happened to her in so few short months. Kaleidoscopic pictures whirled through her exhausted mind.

She saw again the plain girl she had been when Gary first saw her, lived again those moments in the beauty parlor, those happy days fixing up the apartment, her first night in "Stellar Performance." How far away all that seemed. And then this so different life in Dr. Harding's office. The night Owen Craig had asked her if she wouldn't like to try this kind of work. The night Owen Craig had kissed her. That she must forget. Tomorrow . . .

Tomorrow was all too near. The grandfather's clock chimed the hour of midnight. Time for a hard-working girl to be in bed. Carol would have to be bright, alert, on her toes to see and hear and then report to Dr. Harding.

Remembering how her suspicions of Gary had darkened her heart earlier that evening, she thought how emotional she was, how untrustworthy of her own self. That should be a lesson to her. She must dismiss her suspicions of the Van Cleve situation.

It was in an entirely different frame of mind that she approached the 54th Street house the next morning at nine o'clock.

It no longer looked unfriendly to her. In the morning sunlight it looked so different from countless other brown stone houses she had seen. Perkins' ancient visage wore a Wintry smile when he opened the door to her and Katie, the maid, who showed her to her room was as talkative and cheerful as a magpie.

Miss Van Cleve was still asleep, she was informed. Carol hung her uniforms and extra frocks in the wide closet of her room. She arranged her toilet articles on the old-fashioned dresser. She dressed in her white shoes and frock and sat down to wait word that she could see Miss Van Cleve. Katie had told her she would let her know.

"Come in," she called out when the rap came on her door.

It was Perkins. Mr. Van Cleve would like you to join him for breakfast in quarter of an hour," he said.

"Very well," Carol told him and scarcely had she closed the door before the second knock came.

"Come in," she called again.

The knob turned slowly and Miranda Van Cleve, in an old-fashioned dressing gown, her hair in braids over her shoulders that made her look like a prematurely old child, stepped soundlessly into the room.

"He wants to see you," she said, "but I must talk to you first. Come with me." She stepped out into the hall and beckoned for Carol to follow her.

(To Be Continued)

Yes, Things Were Different

For Bad Winter Coughs, Mix This Remedy Yourself

Saves Good Money! No Cooking!

If you want a splendid cough remedy, mix it at home. It costs very little, yet the way it takes hold of distressing coughs, giving quick relief, is astonishing.

Any druggist can supply you with a 2½ ounce bottle of Pinex. Pour this into a 16 ounce bottle and add granulated sugar syrup to make 16 ounces. To make syrup, use 2 cups of sugar and one cup of water and stir a few moments until dissolved. No cooking needed. It's no trouble at all and gives you four times as much cough medicine for your money—a real family supply. Keeps perfectly and tastes fine.

It is surprising how quickly this loosens the phlegm, soothes the irritated membranes, and helps to clear the air passages. This three-fold action explains why it relieves an annoying cough in a hurry.

Pinex is a compound containing Norway Pine in concentrated form, a very reliable soothing agent for winter coughs. Money refunded if it does not please you in every way.

THE SCOTCH THAT CIRCLES THE GLOBE

McCALLUM'S Perfection SCOTS WHISKY

This advertisement is not published or displayed by the Liquor Control Board or by the Government of British Columbia.

It's Time to Think of Christmas Deliveries

We will carry your packages to any point on the Island.

We call at your home and deliver the parcel at its destination.

Ph. G 8188

Island Freight Service Limited

514 CORMORANT STREET

NEW B.C. AREA MAY BE TAPPED

Province Interested in Extension of Premier Goldfield in North

Five miles above the Premier Mine, in the Portland Canal district, an important new mining camp is expected to come into being next year, it was indicated yesterday by officials of the British Columbia Mines Department, referring to active plans for development on the Big Missouri property.

Not alone because it is expected to take up some of the slack in the labor market caused by cessation of copper operations at Anyox, but also on account of the importance of serious development in a widening gold field, the Big Missouri undertaking is being regarded with much interest by Provincial officials.

DEVELOPMENT STUDIED

In recent years, it was explained, a pilot mill was operated on the property, testing out the actual content of the ores and pointing to the best method of working them for concentrating purposes. A progressive scheme of development was mapped out and followed at the same time.

Now from the East comes word that the operating company is considering early installation of a mill of considerable capacity, which would imply further development in the North if the plan goes ahead.

Ores in the area, it was said by mines officials, are gold and silver compounds, in conjunction with one or other of the base metals. The department's interest springs from the hope that a practical working test will be made in the extended field, with implications of some importance to the British Columbia mining industry as a whole.

BRITISH-ISRAEL

The following meetings are scheduled to take place in Victoria and district next week. All will start at 8 o'clock.

Monday—Sooke Branch, Sooke; Middleton Guild, Campbell Building.

Tuesday—Victoria and District Association, Foresters' Hall; speaker, W. H. Pomeroy, "The Bible, Israel's Guide for Everyday Life."

Wednesday—Prospect Lake, Mrs. O. A. Brake, "Current Events."

There will be no meeting in the Foresters' Hall on Christmas Eve, but the usual meeting will be held on New Year's Eve. Marigold meetings suspended until January 6.

During a rehearsal of Beethoven's "Fidelio," Toscanini was not satisfied with the way the philharmonic orchestra rendered a certain passage of the overture. He asked twice for a repetition.

The third time he exclaimed: "Signori, signori, I beg you to be a little more careful. Illustrissimo Maestro Beethoven—well, he was deaf. But I can hear."

The Daily Cross-Word Puzzle

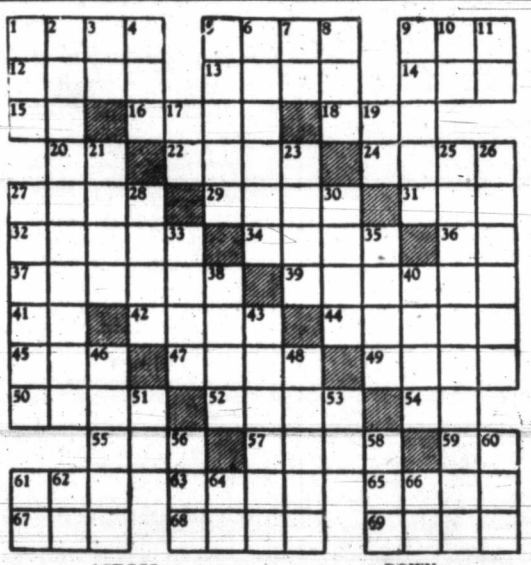

ACROSS

1. Indian timber.
5. Apartment.
9. Spike of corn.
12. Spindle.
13. Moon.
14. Number.
15. To higher place.
16. Name.
18. Kitchen vessel.
20. Exists.
22. Small fruits.
24. To heed.
27. Tailless amphibian.
29. Unhearing.
31. To observe.
32. Roman household gods.
34. Narrow opening.
36. French article.
37. To assail.
39. To journey.
41. Symbol for nickel.
42. Space.
44. Clan.
45. Obtained.
47. Old Liberal.
49. Carnelian.
50. Girl's name.
52. Animal fat.
54. Note of scale.
55. Canine.
57. To encounter.
59. Toward.
61. Eggs.
63. Song.
65. Beyond.
67. Babylonian diety.
68. Fog.
69. To ascend.

DOWN

1. Greek letter.
2. Termination.
3. Indian mulberry.
4. Range of knowledge.
5. Liquid.
6. Sudden thrusts.
7. Article.
8. Spigot.
9. Sheepfolds.
10. Concerning.
11. To exist.
17. Belonging to.
19. Conjunction.
21. To classify.
23. Sailor.
25. Solemnizes.
26. Capsized.
27. Wheel projection.
28. Property.
30. Stronghold.
33. Flat boat.
35. Blackens.
38. Powdered antimony.
40. Small bottle.
43. Members of Indian tribe.
46. Pertaining to sea movement.
48. Grand.
51. To perform.
53. Prefix: down.
56. School of whales.
58. Jutting rock.
60. Metalliferous rock.
61. Siberian river.
62. Brother of Odin.
64. Japanese measure.
66. Six.

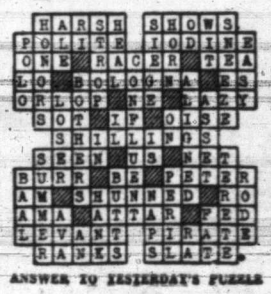

ANSWER TO YESTERDAY'S PUZZLE

FARCE ENJOYED BY FULL HOUSE

COURTENAY, Dec. 13.—"Captain Applejack," a three-act farce combining melodrama with the mystery of the Spanish Main and pirate treaure, delighted a capacity audience in the Parish Hall on Thursday night, and the house was again sold out for Friday night. The play is under the auspices of the Women's Auxiliary of the Canadian Legion and is produced by Capt. A. Ramsay, who plays the title role. Pirates of past centuries are cleverly interwoven in the plot with modern cracksmen and their women accomplices.

Members of the Men's Musicale mingled with the pirate crew added sea chanteys and augmented the pirates' mutiny. The choir also entertained the audience, under the leadership of C. W. Sillence, between acts. The cast: Lush, a butler, A. Edwards; Poppy Fair, Mrs. S. Watson; Aratha Watcomb, Miss Margaret Ellis; Ambrose Applejohn, Capt. A. Ramsay; Anna, Miss Lucy Piket; Mrs. Pengard, Miss Madge Petter; Pengard, Sid Williams; Borolsky, Edwin Bayly; Dennet, Capt. R. Thistle; Johnny Jason, Felix Thomas.

Egg Peddler (to wife) — Great Scot, Florabel, you sold the wrong eggs to that last woman.

Wife—How so?

Peddler—You sold her some of that lot dated "September 10," and it's only September 1, now.

STARTS TODAY (SATURDAY) SHOWING FOR THREE DAYS ONLY

Fascinating!

Amazing! Indescribable!

...A Love Story of To-day in a Tremendous Setting of To-morrow....Back of Every Man's Fame and Achievement There's a Woman...In this case there were TWO!

SEE The Emotional crisis faced by the man who sacrificed his wife and son to his Gigantic Tunnel!

THE NEXT WONDER OF THE WORLD

TRANSATLANTIC TUNNEL

NEW YORK TO LONDON

NOW! HEAR IT

THIS THEATRE EQUIPPED WITH LATEST...MODERN, PERFECT... New Sound RCA PHOTOPHONE

GB'S EIGHT-STAR SPECIAL

RICHARD DIX • LESLIE BANKS

MADGE EVANS • HELEN VINSON • C. AUBREY SMITH

BASIL SYDNEY GEORGE ARLISS • WALTER HUSTON

● Today's Drama of Tomorrow . . . of the Superman Who Built a Tunnel Under the Atlantic . . . and the Superwomen Who Played Their Part With Love, Loyalty and Sacrifice.

Great Supporting Show

WALT DISNEY SILLY SYMPHONY "THREE ORPHAN KITTENS"

"OUR GANG FOLLIES OF 1936"

CAPITOL CANADIAN NEWS

CAPITOL

At the Theatres

DYNAMIC DRAMA CAPITOL STORY

Richard Dix Plays Leading Role in "Trans-Atlantic Tunnel"—Strong Cast Seen

Speed without limit!

Some day it will be possible . . . at least it is possible in "Trans-Atlantic Tunnel," the G.B. eight star special showing today at the Capitol Theatre, with Richard Dix, Leslie Banks, Helen Vinson, Madge Evans, C. Aubrey Smith and Basil Sydney starred, and Walter Huston and George Arliss in roles graciously contributed by them.

A speed that would be practically limitless is a fanstastic idea today, but in "Trans-Atlantic Tunnel," a drama of the future, 3,442 miles of tubing is forced through mud and ooze and this tube is a complete vacuum, thereby making terrific speed possible.

Taken from Bernhard Kellermann's novel, "The Tunnel," this G.B. picture shows not only the hardships endured by supermen working in a world under the sea, but it shows the dramatic problems of their domestic lives.

Dix and Banks portray engineers who are also bosom pals until Dix's mad devotion to the tunnel project wrecks his home and brings about a misunderstanding between the two men. Another dramatic angle is the efforts of nations lusting for war to prevent the building of the tunnel, a tremendous factor for world peace.

AMUSEMENTS

On the Screen

Capitol — Richard Dix in "Trans-Atlantic Tunnel."

Columbia — Martin Johnson's "Baboona."

Dominion—"King Solomon of Broadway," starring Edmund Lowe.

Little Orpheum—Ronald Coleman in "Clive of India."

Playhouse — "People Will Talk," starring Charles Ruggles.

LITTLE ORPHEUM THEATRE Cesar Romero, who scored so heavily as the gigolo in "The Thin Man," has an important role in "Clive of India," 20th Century's first million-dollar production, starring Ronald Colman, now at the Little Orpheum. Romero is seen as Mir Jaffar, uncle of the ruler of India, whom Clive plotted to put on the throne of his wicked uncle, the Suraj Ud Dowlah.

COLUMBIA THEATRE Twenty months were spent by Mr. and Mrs. Martin Johnson in filming their amazing serial epic over Africa, "Baboona," now showing at the Columbia Theatre. Some 60,000 miles of unexplored African terrain were covered by their two planes.

PLAYHOUSE THEATRE Dean Jagger, the earnest young Broadway star recently featured in many Paramount pictures, has a supporting role in "People Will Talk," now at the Playhouse Theatre. Jagger is teamed with Leila Hyams and supports Charlie Ruggles and Mary Boland in this comedy of love in the suburbs. "Car 99," "Behold My Wife" and "College Rhythm" are among Jagger's recent appearances.

DOMINION THEATRE "King Solomon of Broadway," a thrilling story of a night club, is now showing at the Dominion Theatre. Edmund Lowe, one of Universal's outstanding stars, is seen in the leading role. Dorothy Page and Pinky Tomlin are also in the cast.

DOMINION NOW!

Today and Monday

HIS LIFE WAS EXCITEMENT PLUS!

CARL LAEMMLE presents EDMUND LOWE

KING Solomon of BROADWAY

With DOROTHY PAGE PINKY TOMLIN

Daily at 12:00, 2:34, 5:08, 7:40, 10:16

ALSO . . . Thrill Upon Thrill Midst Scenic Grandeur—a Saga of Wild Horses and Young Love!

"STORMY"

Daily at 1:20, 3:54, 6:28, 9:02—With

NOAH BEERY, JR. • JEAN ROGERS

10c 12-1 15c 1-5 25c 5-On

HEY, KIDDIES!

● Big Repairable Toy and Food Matinee

To Help the Needy Children of Victoria

TODAY (Saturday) AT 10 A.M.

One Show at Each Theatre. Doors Open at 9:30 A.M.

Admission by Food and New and Repairable Toys

WHAT A SHOW!

● Big Western Thriller, "Neath Arizona Stars." ● Charlie Chaplin Comedy, "The Fireman." ● Mickey Mouse and Silly Symphony Cartoons.

Any Child From Nine to Ninety May Come!

This courtesy made possible through the co-operation of Famous Players Canadian Corporation, Vancouver Film Exchange, Victoria Daily Times, The Daily Colonist, Capitol and Dominion Theatres.

Capitol and Dominion Theatres

KELOWNA GRAPE INDUSTRY GROWS

Approximately 500 to 600 Acres of Fruit Now Under Cultivation For Wines

Kelowna's grape-growing industry has developed to such an extent in recent years that today it is estimated that approximately 500 or 600 acres are devoted to vineyards, practically all commercial acreage.

Calona Wines, Ltd., a local industry, which has thrived since its establishment four years ago by a group of Kelowna business men, and which is growing in importance year by year, has given an impetus to grape culture by furnishing a home market for a large quantity of the tonnage grown there.

LOCAL PRODUCTS

Grapes are now used exclusively in the manufacture of Calona wines, and all supplies are purchased from Kelowna district vineyards.

Today the winery is manufacturing from grapes two types of vermouth, French and Italian; sparkling Burgundy; two types of champagne, including an extra dry, that will be ready for the Christmas trade, and three table wines. The demand for the Calona products is steadily increasing on the British Columbia and Prairie markets, thus providing an ever-increasing outlet for locally-grown grapes.

A quality of wine that previously could be produced only in European countries is now being made with British Columbia grapes in the modern plant of Calona Wines. The Monti Italian process is employed in manufacture under the supervision of Carlo Ghezzi, who, since taking charge about two years ago, has made remarkable improvements. About three years ago, Dr. Dagna, an expert wine chemist, was brought out from Italy to work in conjunction for a time with the elder Mr. Ghezzi.

KELOWNA GRAPES

Varieties of grapes grown commercially in the Kelowna district include the Campbell Early, Worden, Concord, Niagara, Portland and Diamond.

The first Italian vines were brought to Kelowna by Louis Guidi about eighteen years ago. While Mr. Guidi has never grown grapes commercially, he is an expert in grape culture and has been very successful in the various experiments he has conducted, encouraging others to grow for commercial purposes with the result that there are now a great many farms in this district with their own vineyards.

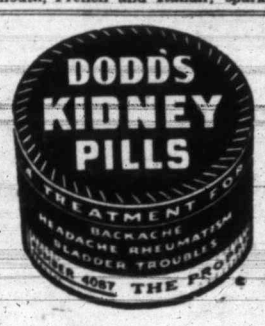

Judge Dismisses Insurance Claim

In the Supreme Court yesterday, the case of Michael Smith vs. the Guardian Insurance Company of Canada was dismissed by Mr. Justice H. B. Robertson. The claim was for $1,071.20 by a resident of Ladysmith, who claimed the company was liable for injuries he received when knocked down by a truck allegedly driven by Herbert Green, an employee of the Imperial Laundry Company, Ltd., of Nanaimo.

A judgment had been obtained against Mr. Green in the County Court, and the action asked that insurance carried should be paid.

P. S. Cunliffe, of Nanaimo, appeared for the plaintiff and C. L. McAlpine, of Vancouver, for the defendant company. The latter submitted it was not liable.

LAST TIMES TODAY

CLIVE OF INDIA

Ronald COLMAN

LORETTA YOUNG

SECOND FEATURE

McFADDEN'S FLATS" With Walter C. Kelly and Andy Clyde

Little ORPHEUM THEATRE

The New Playhouse

TODAY

ALICE FAYE - GEORGE RAFT in 'Every Night at Eight'

— ALSO —

CHARLES RUGGLES and MARY BOLAND in 'People Will Talk'

Coming Monday—

JEAN HARLOW in "RECKLESS"

PRICES

12-2 10c 2-5 15c 5 On 20c

TODAY COLUMBIA TODAY

Doors Open at 12 Noon

FIRST SHOWING IN VICTORIA

HE STAKED HIS LIFE ON A WOMAN'S LOVE!

MEN OF THE NIGHT

BRUCE CABOT—JUDITH ALLEN

A COLUMBIA PICTURE

MARTIN JOHNSON'S INTO THE JUNGLES OF CLAW AND FANG BY AIR

BABOONA

SERIAL—"LAW OF THE WILD"

LOUIS SCORES TECHNICAL KAYO OVER PAULINO

Calgary Moves Into Third Place by Win Over Edmonton, 3-1

Tony Savage and Dutch Gainor Lead Tigers to Fine Victory Over Eskimos—Small Crowd Of 1,000 Watches Squads in Action

CALGARY, Dec. 13 (C).—Two major league veterans, Tony Savage and Dutch Gainor, led Calgary Tigers to a 3-1 victory over Edmonton Eskimos in a Northwestern Hockey League encounter here tonight which gave Tigers a strong hold on third place. Savage counted twice while Gainor had a goal and an assist as Calgary scored its second win over Eskimos in three nights. Louis Holmes notched Edmonton's lone counter in the third.

The mysterious double shift that Gainor made famous while with Boston Bruins was too big a problem for the Edmonton defence. The lanky centre went through time after time but his passes at the goalmouth either went astray or Red McCusker, Eskimo goalie, outguessed him.

SMALL CROWD

A crowd of less than 1,000 saw Sam Timmins, Calgary net guardian, perform in great style to get within reach of a shut-out. The shot that did beat him bounced in off a goalpost on a backhand flip by Holmes.

Referee—Harold Deeton.

Summary

First period—1, Calgary, Gainor, 8:28.

Penalties—Mercer, Anderson.

Second period—2, Calgary, Savage, 9:40.

Penalties—Savage, Holmes, Carriere, Anderson, Carse.

Third period—3, Calgary, Savage (Gainor), 6:36; 4, Edmonton, Holmes, 8:30.

Penalties—Mercer, Savage (2), Anderson, Carse.

TORCHY TWO LAPS BEHIND

Peden Teamed With Crossley in Buffalo Race—Two Teams Tied

BUFFALO, N.Y., Dec. 13 (AP).—Two teams were tied in Buffalo's six-day bicycle race at midnight tonight after wheeling past the seventy-mile mark in the first three hours of the long whirl.

Gerard Debaets and Charley Winter, who forged ahead less than an hour after the race started, dropped back a lap into a four-way tie for second place.

Midnight standing:

	Miles	Laps
Homenan-Walthour	70	2
Rodman-Thomas	70	2
Debaets-Winter	70	1
Cohen-Lands	70	1
Testa-Reboli	70	1
McNamara-Lipsett	70	1
Peden-Crossley	70	0
Audy-Yates	70	0
Ritter-Grimm	69	9
Wissel-Schaller	69	9

Victoria Dominoes All Dressed Up

The Colonist photographer was on hand the other night when the Victoria Dominoes, Canadian basketball champions, went through their paces before the watchful eyes of Manager Dave Nicol at the High School gymnasium. In the top picture the cameraman caught the Dominoes as they lined up just previous to a strenuous night's training session. They are all dressed up in their new uniforms, which are black with white trimmings. The word "Dominoes" can be plainly seen down the side of their overpants. In the lower photo, Manager Nicol is seen having a talk with the three new members of this year's squad. Sitting on the bench is Axel Kinnear, and next to him, with one foot on the bench, is Jack Mottishaw, former Duncan star, and standing is Ollie Goldsmith. This trio appears in the new white and black sweaters and silk shorts of the same colors. Top picture, left to right: Albert "Red" Martin, Art Chapman, Chuck Chapman, Jack Mottishaw, Doug Peden, George "Porky" Andrews, Ollie Goldsmith, Axel Kinnear and Alex McKeachie. Tonight, at the High gymnasium, the Dominoes will clash with Seattle DeMolay in the feature fixture on the Victoria and District League programme.

DETROIT SENSATION STOPS WOODCHOPPER IN FOURTH SESSION

Negro Fighter Ends Scheduled Fifteen-Round Bout After Two Minutes and Thirty-Two Seconds of Fourth Round—Uzcudun Floored With Terrific Right—Bout Is Stopped

Continued from Page 1

latest laboratory experiment in heavyweight ranks that it drove one of Paulino's teeth through his upper lip.

It was this cut that caused the blood to spurt from the Spaniard's mouth as he staggered to his feet and contributed to the referee's decision to stop the bout before any further and more serious harm was done to the old warrior.

It was not much of a fight, despite the fact that Louis fully justified the prediction of his backers that he would "crack the uncrackable" and demolish the Spaniard's powers of resistance which most of the better known heavyweights of the past decade have failed to penetrate.

FEEBLE RESISTANCE

Long past his prime and no match for the slugging young negro, Paulino put up a game but feeble resistance. The broad-beamed Basque has been beaten before, but this was the first time he had been knocked down or stopped from going the limit.

The fight, marking the return of Louis to the fistic wars after a lapse of nearly three months since he knocked out Max Baer in a $1,000,000 spectacle at the Yankee Stadium, drew a near capacity crowd to Madison Square Garden. The Brown Bomber's first appearance in the house Tex Rickard built, under circumstances that would have aroused the enthusiasm of the old promoter, drew 19,945 cash customers and gross gate receipts of $128,394.75.

JOE LOUIS

This was considerably short of Garden records but the biggest gate in some years.

Not only were the survivors of the famous "600 millionaires" of the Garden in evidence in the ringside background, but the fight clans were out in force to pass a critical eye upon the Chocolate Soldier.

Among those who got an eyeful of what the Brown Bomber can accomplish with one shot were the sturdy champion, James J. Braddock, and Max Schmeling, the dark-haired German who held the world title at one time and now has signed for a comeback which involves a match with Louis in the Yankee Stadium next June.

There was no encouragement whatever for either of these two veterans of the heavyweight wars. Louis, if he dsposes of Schmeling, is slated to fight Braddock for the title next September.

TWENTY-SECOND KAYO

Tonight's victory was the twenty-second knockout for Louis in his string of twenty-six consecutive triumphs as a professional, covering a period of only a year and a half. It was noteworthy only because it added to his list of victims a veteran who never before had listened to the referee counting over him.

Paulino, never much of a hitter in his best days and no longer equipped with the oaken frame of his woodchopping days in the Pyrenees, put up apprehensive resistance.

He buried his head in his elbows, charged in somewhat unsteadily at intervals and tentatively swung a few long lefts in the general direction of the negro's head. Cool and calculating, Louis merely brushed off Paulino's spasmodic efforts and contented himself with lefthand artistry for the better part of three rounds. The bomber fired a stream of left jabs or hooks to the head, meanwhile manœuvring and selecting the spot for the climax shot.

Louis opened a cut at the side of Paulino's left eye and also ripped the Spaniard's mouth in the third round. He jarred the Basque with his right once, but it was obvious Joe was sparing his hands until he got the opening he wanted.

SPANIARD GOES DOWN

It came near the end of the fourth round. Lashing suddenly, Louis punished Paulino as the Basque backed to the ropes. Paulino dodged and headed for the other side of the ring. Louis, moving swiftly, connected with a short left and then delivered the right hook that floored the Spaniard. It was all over before the crowd realized what was happening.

Louis, scaling 200½ pounds, was heavier than at any time in his fighting carer. Paulino scaled 207.

Jack Dempsey was given an ovation when introduced before the main bout. Mike Gibbons, Tony Canzoneri, Jock McAvoy and Max Schmeling were among others called into the ring. Schmeling, the German who formerly held the world heavyweight title, was greeted by mingled booes and cheers.

Officials for the main bout were Arthur Donovan, referee, Charley Lunch and Marty Monroe, judges.

Champion James J. Braddock was the last to crawl through the ropes, for introduction, and received a big welcome from the capacity crowd.

Paulino, with a full day's growth of beard, looked a bit worn as battle-scarred, whereas Louis displayed his customary nonchalance throughout the preliminary proceedings.

PRELIMINARIES

Jack Gibbons, twenty-three-year-old son of "Phantom Mike," made his Eastern debut with a decisive six-round victory over Billy Ketchell, Philadelphia light-heavyweight, in one of the preliminary features. Gibbons weighed 167½ pounds, while Ketchell entered the ring at 176.

Nathan Mann, a husky New Haven, Conn., heavyweight, made a strong finish to get a six-round decision over Nick Masters, of Far Rockaway, N.Y. Mann weighed 184¾ and Masters 173½.

Tiger Al Lewis, of Chicago, a stablemate of Joe Louis, punched his way to a win over Jimmy Murray, of New York, in the opening four-rounder. The weights were 142½ for Lewis and 139 for Murray.

FIRST ROUND

They came out of their corners slowly and Paulino kept his arms wrapped around his chin after they exchanged light lefts to the head. Louis jabbed with his left and connected with a short uppercut and Paulino fought from a half crouch, and was careful to leave little for the Brown Bomber to shoot at. Paulino dug a short left to the body and Louis countered with a short right to the face. The negro pumped a steady stream of lefts to the face and Paulino jumped away from a hard right cross. Louis missed a right but connected with a half-dozen short blows to the head as Paulino bored in. The Spaniard was gamely attempting to carry the fight to Louis, but it was the negro's round by points on a clear margin.

SECOND ROUND

Louis had a slight reddening over his right eye, but otherwise was unmarked, while Paulino's face was already flushed from the effects of the negro's sharp punching. From his protective shield of arms and elbows, Paulino moved in slowly, but made few attempts to punch. Louis meanwhile was boxing carefully and apparently in no hurry

Continued on Page 19, Column 7

HOOP VICTORY WON BY BLACKS

Defeat Cardinals, 35-24, in First Game of Basketball Series

Led by Bill Wallis and Herb Chan, two of their sharpshooting forwards, the Blacks defeated the Cardinals, 35-24, in the opening game of the Peden Cup series, played yesterday afternoon at the Victoria High School gym.

Wallis and Chan, who scored ten points apiece, and "Porky" Andrews, who scored fourteen points for the Cardinals, were easily the outstanding players on the floor.

The Blacks were ahead at half time by a score of 18-10.

Bob Macmurchie refereed and the teams and individual scores follow:

Cardinals—P. Andrews (14), D. Bray, I. Elliott (6), J. Cosier (4), Finlayson, Mylrea, H. Stevens, J. McGary and A. Hudson.

Blacks—B. Wallis (10), D. Naysmith, C. Berry, C. Lucas, H. Rowe (2), N. Parfitt (5), B. Anderton, L. Noakes (2), W. Fricker (6), H. Chan (10) and B. Noel.

BILLIARDS

INTER-SERVICE LEAGUE
"A" Division

Army and Navy		Pro Patria	
W. Crowther	245	P. Fitzsimmons	250
J. Flood	250	S. Oakes	234
R. Pembridge	204	A. McKittrick	250
Total	699	Total	734

Pro Patria won two games.

CITY LEAGUE
"C" Division

B.P.S. Club		Elks Club	
C. Stanier	150	G. Winter	38
D. A. Macdonald	150	A. Peden	132
P. H. Hughes	107	H. Turner	150
A. G. Sanderson	150	J. Oddy	121
Total	557	Total	441

British Public Schools Club won three games.

Hockey Elevens Clash Tomorrow

Victoria Grass Hockey Club and the University School Old Boys will play an exhibition grass hockey fixture tomorrow afternoon at the Naval Recreation Grounds, Admirals Road. Play will commence at 2:30 o'clock, and with two strong elevens ready for battle, the fixture should be keenly contested.

This afternoon at Oak Bay Park, at 2:30 o'clock, members of the Victoria Grass Hockey Club will hold a practice. All members are asked to attend.

McGill Trounces Yale University In Decisive Style

MONTREAL, Dec. 13 (C).—McGill University's speeding Redmen tonight blanked Yale University, 10-0, in their annual hockey encounter here before a crowd of 2,000.

By their victory the Montrealers took revenge for the Bulldogs' win last Winter at New Haven and handed the Americans the second straight loss in their Canadian invasion. University of Toronto last night downed Yale, 7-3.

Three Cup Winners Named at Uplands Links During Week

Three cup winners were announced yesterday by officials of the Uplands Golf Club. Competition completed during the week in the Lansdowne Cup tournament, which was won by Mrs. H. T. Webb, with Mrs. A. Dowell as the runner-up. Mrs. W. Herbert took the Windsor Cup, with Mrs. M. E. Gleadowe-Newcomen as runner-up, and Miss Dorothy Fletcher took the Semple Cup. The par competition went to Mrs. D. Fletcher, being two down. The winners were presented with the trophies by Mrs. R. A. Semple in the clubhouse.

WESTS LINE-UP

Victoria West Second Division soccer line-up for today's match with Esquimalt will be as follows: Caldwell, Jack, Bell, Gent, Restall, Paterson, Tuthill, Okell, Embrey, Dallimore, Thorburn, Price, Purss and Fletcher. Players are asked to be at the grounds at 2 o'clock.

BOWLING

ARCADE ALLEYS
SENIOR CITY TENPIN LEAGUE

Night Owls—D. Clarke, 125; O. Corbett, 513; J. E. Leetham, 594; J. Huxtable, 450; J. Quinn, 593; A. Benn, 327. Total, 2,602.
Poodle Dog Cafe—J. Howell, 562; H. Green, 460; J. Maclennan, 544; A. Porter, 550; R. Wilson, 573. Total, 2,690.
Poodle Dog Cafe won two.

Victoria Shoe Repairs—C. Kerr, 511; B. Puzzle, 511; H. Moulton, 584; C. Freer, 544; A. Falk, 494. Total, 2,644.
Colonist—H. Pickup, 522; A. Anderson, 548; A. Hawkins, 601; C. Chislett, 516; low score, 468. Total, 2,655.
Colonist won two.

OLYMPIC ALLEYS
MIXED TENPIN LEAGUE

Senators—G. Smith, 421; M. Laird, 288; Mr. Hogs, 512; low score, 503. Total, 1,724.
Tigers—E. Irvine, 359; J. R. Angus, 560; A. Ray, 395; F. Ray, 555. Total, 1,869.
Tigers won three.

Giants—J. Bradford, 463; B. Wragg, 353; M. Hurst, 280; B. Sewell, 423; low score, 481. Total, 2,000.
Cardinals—Mrs. McBeath, 431; E. L. Stock, 624; E. McBeath, 207; V. Elwood, 456; R. Elwood, 462. Total, 2,241.
Cardinals won two.

COMMERCIAL TENPIN LEAGUE

Kiwanis—J. McLennan, 175; Ed. Dickinson, 415; Bill Dreaper, 397; Art. Roberts, 466; A. C. Stickley, 437; Allan Ballantyne, 317; handicap, 311. Total, 2,408.
Kinsmen—Passmore, 505; Gurr, 522; Kersey, 330; Dickenson, 342; Fatt, 349; Rumball, 117; handicap, 339. Total, 2,504.
Kinsmen won two.

Gyros—W. Hudson, 499; E. Taylor, 408; L. Glazan, 480; A. McInnes, 426; A. McNeill, 494; handicap, 147. Total, 2,454.
Revellers—Hearns, 424; Todd, 424; Edwardson, 502; Kay, 381; Genn, 118; Davis, 384; handicap, 382. Total, 2,505.
Revellers won two.

CIVIL SERVICE FIVEPIN LEAGUE

Motorites—D. Bennett, 313; F. Saunders, 157; P. Kelly, 139; A. Kerkin, 65; E. Bourne, 223; D. Robertson, 373. Total, 1,273.
Minerettes—Mrs. Mackenzie, 262; M. Baker, 251; M. Gilliland, 341; H. Bolt, 248; B. Pye, 165. Total, 1,267.
Each team won one.

Hockey Standings

National Hockey League leaders:

CANADIAN SECTION

Section—Toronto, won 6, lost 4, tied 1, points 13.
Points — Conacher, Toronto, 6 goals, 6 assists, 12 points.
Goals—Metz, Toronto, 8.
Assists—Haynes, Canadiens, 7.
Penalties — Horner, Toronto, 40 minutes.
Shutouts—Cude, Canadiens, 2.

AMERICAN SECTION

Section—Chicago, won 7, lost 4, tied 1, points 15.
Points — Thompson, Chicago, 8 goals, 6 assists, 14 points.
Goals—Thompson, 8.
Assists—McFadyen, Chicago, 8.
Penalties — Levinsky, Chicago, Jenkins, Boston, 24 minutes.
Shutouts—Karakas, Chicago, 4.

BELIEVE IT OR NOT - - - - - - - *By Ripley*

EXPLANATION FOR YESTERDAY'S RIPLEY CARTOON

The Tin Inn—By using unissued licence plates obtained from the motor vehicle department of the State, Erle Whipkey, whose home is in Gooding, Idaho, built himself a mountain home in the Sawtooth Mountains near Ketchum, Idaho, for very little cost. The house contains about 4,200 plates, is of double construction, has built-in kitchen equipment, hot and cold water, and all other conveniences. The licence plates are placed reverse side inward, giving the place a ready-made green paint job.

The Female Freemason—Elizabeth Aldworth (died 1773), daughter of Arthur St. Leger, Lord Doneraile of Ireland, is the only woman admitted into the fraternity of the Masonic order. When a young girl, she concealed herself in a large grandfather clock during an initiation meeting. Her presence became known when the clock stopped and one of the members opened the door to examine the machinery. The girl was sentenced to die, but one of the members, falling in love with her beauty, saved her by proposing that she take the oath and be admitted as a member of the order. She is the only Freemason of the feminine sex, and later married her saviour, Richard Aldworth, of Newmarket, near Cork.

Please address all queries to Cartoonist Ripley, c/o King Features, New York City, N.Y.

Joe Louis Nonchalant After Scoring Victory

Negro Fighter Takes Easy Triumph Over Paulino Uzcudun Laconically—Spaniard Says He Will Whip Max Schmeling

NEW YORK, Dec. 13 (AP).—Joe Lewis took his fourth-round knockout of tough old Paulino Uzcudun tonight as laconically as if he had done nothing more spectacular than polish off a sparring mate in a training-camp session.

"I looked for an opening and let him have it," said the Brown Bomber as the crowd milled about his dressing-room.

"What happened, Joe—did he drop his left?" someone asked.

"Naw," replied Lewis, "he dropped his chin."

Louis said he had a little trouble getting through the Spaniard's brawny elbows in the early heats, but once he solved the peculiar crouching style, it was an easy fight.

Told that one of his punches drove one of the Basque's teeth through his upper lip, Louis said:

"He asked for that one. Didn't he poke me a real good one in the third round?"

PAULINO TALKS

Paulino played to virtually an empty house in his dressing-room. There were no followers on hand to greet him when he limped in. He flung himself on a dressing-table and for five minutes didn't move as his handlers busied themselves with his cut lip and damaged left eye.

Then Paulino sat up and grunted.

"Can he hit?" somebody asked.

"Bah!" grinned Paulino. "You ask me? First time there," and he pointed to the floor.

To save his life the old woodchopper couldn't say which punch ended the business, but his handlers agreed it was the right to the side of the face which did the damage. Two stitches were necessary.

In rapid-fire Spanish the Basque told how he pities Isidor Gastanaga, who is to be led to the Louis chopping-block in Havana, December 29. Paulino says Gastanaga hasn't a chance.

"Nobody can hit like Louis," he said, "and nobody can lick him. That goes for Max Schmeling, too. I know. I fought both."

Y.M.C.A. Net Squad Gains Easy Victory

Y.M.C.A. fourth division shuttlers defeated the Civil Service Club netters, 12-4, in a Lower Vancouver Island League fixture played recently on the latter's courts. The "Y" squad won seven of the eight mixed doubles, three of the women's doubles and gained an even break in the men's matches.

Scores, with the home players first mentioned, follow:

WOMEN'S DOUBLES

Miss Wheadon and Mrs. Hodgins lost to Misses V. and P. Martin, 15-8.
Miss Lees and Mrs. Hood lost to Misses Lees and Mathews, 15-12.
Miss Lees and Mrs. Hood lost to Misses V. and P. Martin, 17-15.
Miss Wheadon and Mrs. Hodgins won from Misses Lees and Mathews, 15-8.

MEN'S DOUBLES

Bacon and Pearson lost to Hurdle and Hoadley, 6-15.
MacDougal and Hodgins won from White and Martin, 15-4.
MacDougal and Hodgins lost to Hurdle and Hoadley, 6-15.
Bacon and Pearson won from White and Martin, 15-10.

MIXED DOUBLES

Miss Wheadon and Pearson lost to Miss Lees and Hurdle, 8-15.
Mrs. Hodgins and Hodgins lost to Miss V. Martin and White, 5-15.
Mrs. Hood and MacDougal lost to Miss Mathews and Martin, 4-15.
Miss Lees and Bacon lost to Miss P. Martin and Hoadley, 10-15.
Miss Lees and Bacon lost to Miss Mathews and Martin, 17-18.
Mrs. Hood and MacDougal won from Miss P. Martin and Hoadley, 18-17.
Mrs. Hodgins and Hodgins lost to Miss Lees and Hurdle, 7-15.
Miss Wheadon and Pearson lost to Miss V. Martin and White, 10-15.

How Gross Gate Of Heavyweight Mix Was Divided

NEW YORK, Dec. 13 (AP).—Here is how the gross "gate" of $128,394.75 for the Louis-Uzcudun fight tonight was divided:

Joe Louis received 40 per cent, or $38,800. (Louis contributed $6,800 to the Christmas fund.)

Mrs. W. R. Hearst's Christmas fund received approximately $24,000.

Paulino's share was 20 per cent, or about $19,000.

Madison Square Garden got $16,000, which included a 12½ per cent rental fee.

Promoter Mike Jacobs wound up with $3,500—almost enough to pay his expenses, he said.

TODAY'S SPORT PROGRAMME

FOOTBALL
Juvenile League

10:30—Wimpy's Capitals vs. Hill's Corner, Victoria West Park; referee, W. J. Cull.
10:30—Esquimalt Meat Market vs. Victoria West Cubs, Bullen Park; referee, E. Borde.

Sunday School League

1:30—Lake Hill vs. Emmanuel Baptist, Central Park, upper ground.
1:30—Centennials vs. Metropolitans, Central Park, lower ground.

Second Division

Combination Cup semi-final—
2:15—Victoria West vs. Esquimalt, Heywood Avenue; referee, W. J. Cull.

First Division

Leeming Cup semi-final—
2:15—Esquimalt vs. Saanich Thistles, Royal Athletic Park; referee, Al McKinnon.

RUGBY
Senior "A"

2:45 — Bays-Wanderers vs 5th Brigade, Macdonald Park.
2:45—Canadian Scottish vs. Navy, Macdonald Park.

Intermediate League

2:45—Victoria College vs. Wanderers "Blues," Victoria High School ground.
2:45—5th Brigade vs. Canadian Scottish, Admirals Road.

BASKETBALL

At High School Gymnasium:
7:15—Unitys vs. Port Alberni.
8:15—Hoyle-Brown vs. Lynn Patrick's Aces.
9:15—DeMolay, Seattle, vs. Dominoes, Victoria.
At Y.M.C.A. Gymnasium:
7:00—Fairfield vs. Christ Church.
8:00—Y.M.C.A. vs. Oak Bay.
9:00—Duncan vs. Hudson's Bay.

WRESTLING

8:45—At the Tillicum gymnasium. Special event, four five-minute rounds. Bing Quon (Canton) vs. George Lowe (Victoria); semi-wind-up, five eight-minute rounds, David Johnson (Minneapolis) vs. Glen Stone (Olympia); main event, eight ten-minute rounds, Sam Leathers (Chicago) vs. Brother Jonathan (Salt Lake City).

FENCING

4:00—Preliminary rounds of the British Columbia men's and women's singles foils championships at the Crystal Garden. Semi-finals and finals will commence at 7 o'clock.

BAYS-WANDERERS TO MEET FIFTH BRIGADE TODAY

Top Berth at Stake In Important Game At Macdonald Park

Pete Turgoose and "Buzz" Brown Will Play for Bays-Wanderers—Ken Fleming Out of Gunners' Line-Up—Scottish to Meet Navy—Kicks-Offs at 2:45—Two Other Games

Holding top berth in the second-half Barnard Cup race with a slim one-point margin over the Fifth Brigade and the Garrison, Bays-Wanderers will trot out their strongest line-up of the season for this afternoon's important fixture with the Gunners, first-half champions, at Macdonald Park.

Pete Turgoose, inside three-quarter, and "Buzz" Brown, stellar five-eighths, members of Victoria's McKechnie Cup squad last season, and veteran performers with the J.B.A.A., have been called into battle by that foxy mentor, Bob McInnes, as he makes a determined effort to keep his boys at the top of the heap.

Against the strengthened Bays-Wanderers aggregation Coach Charlie Morton, genial boss of the Fifth Brigade, will send a team that is minus Ken Fleming, backfield ace and one of the most valuable players of his squad. Fleming was given a week's suspension by a special committee of the Victoria Rugby Union for talking out of turn at the trial match last Saturday.

SCOTTISH PLAYS SAILORS

The other fixture at the enclosure will bring together the rapidly-improving Canadian Scottish aggregation and the Navy, present holders of the coveted and historic Barnard Cup. In their initial second-half fixture the sailors dropped a 3-0 verdict, while the militiamen will be making their first appearance in the final-half drive.

Two intermediate fixtures are billed. At the Victoria High School grounds, Victoria College will oppose the Wanderers "Blues," while at the Naval Recreation Grounds, Admirals Road, Canadian Scottish will do battle with the Fifth Brigade.

All matches are scheduled to commence at 2:45 o'clock.

The teams:

Fifth Brigade, seniors—McInnes, Copeland, Rowe, Halkett, McDonald, Stipe, Stewart, Engleson, Mair, Doswell, Eastham, Simpson, Gonnason and Johnson.

Rugby line-ups for today's fixtures follow:

Wanderers Blues — McGregor, Langton, Murdoch, Gray, McKay, Clarke, Carmichael, Barber, Page, Quate, McDonald, Horne, Armour, Ley and Barnes. Players are asked to be at the Victoria High School grounds at 2:30 o'clock.

Canadian Scottish, Intermediates—Hughes, Buckler, McLaughlin, S. Martin, Jephson, Edmunds, B. Martin, Adamson, Speed, Willard, Parkinson, Monaghan, Steyne, Forbes, Williams and Carlow. Players are requested to be at the Bay Street Armories by 2:15 o'clock for transportation to the Admirals Road grounds.

Canadian Scottish Seniors—Custance, Peard, Beckett, Forbes, Acland, Doull, Banks, Fields, Colgate, Billingsley, A. Anderson, Thompson, Carney, H. Anderson and Knight.

SPORT SNAPSHOTS

First Regatta—Scene From First Winter Regatta on Lake Conway, Orlando, Fla., Shows Moth Type Racers in Action.

Bruins—New Stars of Boston's Hockey Bruins. Left to Right: Weiland, Graham, Cowley, Jenkins, Riley and Motter.

THOMPSON STILL LEADING PARADE

The only goal Chicago got when they were defeated Thursday night by Detroit gave Paul Thompson, the league's leading scorer, a margin of two points over Charlie Conacher, of Toronto, who was idle.

Standing—	G.	A.	P.
Thompson, Chicago	8	6	14
Conacher, Toronto	6	6	12
Romnes, Chicago	4	7	11
H. Jackson, Toronto	6	4	10
Metz, Toronto	8	1	9
Thoms, Toronto	5	4	9
Dillon, Rangers	5	4	9

Nanaimo Eleven Will Meet Seattle Squad

SEATTLE, Dec. 13 (AP).—The Nanaimo, B.C., Football Club will play the Westerman soccer team here Christmas Day, the Seattle aggregation announced today. Nanaimo formerly held the Canadian championship.

Letters to the Editor

AMBASSADORS OF GOOD WILL

(To the Sports Editor)

Sir,—The news item in the Victoria newspapers that the Victoria Riding Academy and private ownership will be represented at the forthcoming Seattle horse show, perhaps foreshadows great things for those interested in horsemanship.

It is many years since such interchanges have taken place, and our representatives will surely give a good account of themselves, and this will lead to an interchange of visits, and owners will bring their horses to our shows.

Riding has taken a great stride in returning popularity in the last few years, and these interchanges are all to the good, as they advertise to the visitors and tourists that Victoria is a centre of riding interest, and bring over visitors who are keen on horsemanship and horses, also to perhaps become eventually residents.

Great credit is due to these ladies and gentlemen and the Victoria Riding Academy who are at a good deal of hard work and expense demonstrating that our horses and riders can hold their own, and we can be sure they will be given a great hand at the Seattle show.

The riding paper chases here have been revived, and take place every Saturday afternoon from the Willows at 2:30 p.m.

Mr. Wilfred Read and Miss Margaret Lindsay laid a very good trail in the Gordon Head district last Saturday.

C. H. R. SLINGSBY,
President, Victoria Riding Club.
2187 Oak Bay Avenue, Dec. 12, 1935.

MACAULAY GOLF

Fourteen members of the fair sex brigade will tee off in the monthly medal competition at the Macaulay Point Golf Club tomorrow. Post entries will be accepted, and the pairings, announced yesterday, follow:

Mrs. C. Denham and Miss I. Jarvis; Mrs. W. Poole and Mrs. C. Brown; Mrs. Swan and Miss E. Irvine; Miss D. Vye and Miss H. Irvine; Mrs. J. W. Holyoak and Miss N. Hocking; Miss I. Holyoak and Miss D. Hobbis; Miss A. Bland and Miss S. Holyoak.

WIN SOCCER TITLE

Driving home one goal in the initial half and two more in the final stanza, North Ward School junior soccer eleven yesterday defeated Margaret Jenkins School, 3-1, in the final of the schools' junior championship. The winners led 1-0 as the teams reached the breather.

MONKS DUDE HOME FIRST IN FEATURE

Calgary Owner Captures Main Race at Bay Meadows—Fair Mole Second

SAN MATEO, Cal., Dec. 13 (AP).—Monks Dude, five-year-old brown gelding, owned by Mrs. H. C. Howell, of Calgary, and ridden by Arthur Siewert, also of Calgary, won today's feature race at Bay Meadows track. It was a mile and a furlong gallop. The winner's time was two minutes over a heavy track.

Fair Mole ran second and Sicklebill took the show place.

The winner paid $6.60, $4.00 and $3.20. Fair Mole brought backers $4.80 and $3.20, and Sicklebill returned $3.00.

Results follow:

First Race—Five and one-half furlongs:
Posilipo (Shultz) $19.60 $7.00 $4.20
Amalthea (Yager) 3.60 3.00
Betty T. (Martin) 4.00
Time, 1:11 2-5. Also ran: Mona Conard, Capable, Rock Carbon, Peggy George, Home George, Glamorous Girl.

Second Race—Mile and seventy yards:
Lazada (Thompson) $8.00 $3.40 $2.60
Inauguration (McCormick) ... 2.80 2.40
Attauquechee (Stevenson) ... 2.40
Time, 1:65 1-5. Also ran: The Way, Sergeant Horan, Wild Land, Pima Chief, Fancys Fancy.

Third Race—Six furlongs:
Tritoma (Wilber) $6.60 $3.80 $3.20
Sir Rose (McCormick) 3.80
Radio Beam (Sperry) 3.60
Time, 1:17 1-5. Also ran: Martie D., Her Reveille, Sunny Bunting, Interest, Arthur W., Shasta Kup, Hadase, Brilliant Son.

Fourth Race—Mile and one-sixteenth:
Boyd McGee (Wilber) $13.80 $6.80 $3.60
Verozza (Stevenson) 4.00 3.00
Miss Garnier (McCormick) 3.00
Time, 1:54. Also ran: Threat, Clatsop Chief, Rochester Day, Nokuy, Riposo, Mailliw, Figueroa, Coppertown.

Fifth Race—Mile and one-sixteenth:
Leonie (Martin) $7.80 $4.80 $4.40
Rego (Sperry) 6.40 5.20
Chatterly (G. Burns) 7.60
Time, 1:53 1-5. Also ran: Dundreary, Gold Clasp, Too Busy, Brimfield, Nappus, Changing Ways, Jeu de Bar.

Sixth Race—Mile and one-eighth:
Monks Dude (Siewert) $6.60 $4.40 $3.20
Fair Mole (Yager) 4.80 3.20
Sicklebill (G. Burns) 3.00
Time, 2:00. Also ran: West Star, Master Toney, Ida S., Seraphic Knight, Low Bridge, Rome Vennie.

Seventh Race—Six furlongs:
Band Wagon (Thompson) $5.60 $4.20 $3.00
Myron H. (Wilber) 9.60 4.00
Polvos Pride (Yager) 4.00
Time, 1:15 3-5. Also ran: Mucker, Instigator, Dirigible, Suitor, Felaxe.

Eighth Race—Mile and one-sixteenth:
Sweep Quick (Yager) $5.80 $3.80 $3.60
Son of Day (Reeve) 8.60 8.60
Mitigator (Josephson) 13.20
Time, 1:54 2-5. Also ran: Charlie H., Jillion, Crystal Image, Sun Thrills, High Pockets, Shasta Over, Adder.

OVERNIGHT ENTRIES

First Race—Mile and one-eighth:
Bourbon Prince 107
Red Comet 107
Dark Colleen 109
Surtees 107
Business Man 107
Drastic Goal 112
Sweetman 112
Lieut. Kelly 107
Patizen 112
Lince 103
Source Circle 104
Jim X. 106

Second Race—Mile and one-eighth:
Leonie 100
Poitou 108
Rego 103
Jeu de Bar 107
Dunes 103
Wild Iris 96
Sabina H. 113
Strange Times 96
Sedreg 100
Dormido 108
Millard 103
Peace Lee 107

Third Race—Mile and seventy yards:
Shady Girl 107
Golden Words 106
Battling Knight 109
Brilliant Duke 97
Lone Apple 94
Dutch Uncle 113
Justa Hymn 97
Brown Wisdom 114
Orangery 103

Fourth Race—One mile:
Enella 97
Davidor 100
Jobioso 104
Beadwork 100
San Ramon 104
Bell Rap 107
Dupee 104
Rolling Wheels 104
Penal 100
Lady Clement 101
All Devil 104
Easter Sun 105

Fifth Race—Mile and seventy yards:
Charlie Chan 109
Ancelot 106
Electric Gaff 109
Dundreary 102
Mitigator 97
Son of Day 93
Notify 103
Seths Hope 105
West Star 102
Trevalion 109

Sixth Race—Mile and one-sixteenth:
Little Doggie 107
Cold Water 107
St. Stephens 107
(A) Velocliter 100
(A) Nubs 95
Boiling Point 105
(B) Riekulus 122
(B) Toro Nancy 118
Dark Winter 112
Seacliff 102
Regardless 112
Arson 109
Marv 107
Jimmy Sutro 100
War Letter 104
(A) Marshall entry.
(B) Northway Stable entry.

Seventh Race—Mile and seventy yards:
Speedy Return 103
Wise Ace 103
Natalie Alice 103
Cantrip 102
Bunny Martin 109
Lou Machado 103
Viking Hills 103

Eighth Race—Two miles:
Northcutt 108
Big Hills 108
Dawn Breeze 108
Bourbon Whiskey 104
Deputation 104
Banker Conard 104
Kitty Sue 105
Crabtree 108
Red Satin 104
Kislav 108
Meadow Hawk 101
Grossmont 108

Ninth Race (substitute)—Mile and one-eighth:
Captain Gilbert 115
Augeas 110
Dr. Spoon 110
Bernard 107
Lazi Canter 112
Donald 110
Mahomet 115
Nacho 110
Nugent 107
Diggins 107
Silver Bond 107
Nihil 110

Woman Fivepin Bowler Records Perfect Score

EDMONTON, Dec. 13 (P.).—Mary Kleparchuk, brunette and beautiful, snapped her fingers at fate and his man Friday the 13th tonight and did something no other woman in Canada ever did—rolled a perfect five-pin game, 450 points, no less!

Miss Kleparchuk, playing for the Whoosis team in an Edmonton women's five-pin league game, helped herself to a $100 prize for Christmas by her supreme effort, donated by Owner John Michaels, a prize that's been waiting since October 13, 1928, when the Recreation alleys were opened.

HOCKEY SIDELIGHTS

(Copyright by Central Press Canadian)

By RAY COLLETT

Before the sport faithful ever heard of Jack Portland, hockey player, they had read of Jack Portland, Dominion champion high jumper, broad jumper of note, track and field star in general and member of the Canadian Olympic team of 1932 at Los Angeles. This six-foot two-inch giant weighs 180 pounds stripped and can use every ounce of it in a body check as Maroon huskies discovered when they tried to bump him out of his uniform in his first start as a Canadien. For the first period Maroons enjoyed it all—after that they were content to leave John Frederick severely alone.

Fifteen cups and over fifty medals decorate the home of this Collingwood, Ontario product, who cleared the Olympic bar at six feet four and one half inches while six feet five inches was the winning mark. Strangely enough, though he has won renown going over the bar, flinging the javelin, as a kicking half at football, or jumping for distance, he never played on an amateur hockey team which won a championship.

Bert Corbeau, hard-hitting Canadien veteran of other days, grabbed this boy for the Flying Frenchmen in 1933. Canadiens traded him to Boston where he found things too crowded and dropped to Boston Cubs. You can expect this fellow to jump right back into the majors before he serves much time "down below."

TODAY'S HOCKEY STICKLER

Do you know what old trick Jack Adams used this year to teach his players accuracy in shooting? Next Hockey Sidelights will deal with Adams.

Enjoy the FESTIVE SEASON with these FAMOUS UDL LIQUORS

DISTILLED AND BOTTLED IN BOND

GINS

SILVER FIZZ London Dry Gin — 25 Oz. $1.75; 12-oz. 90¢; 40-oz. $2.60

MISTLETOE London Dry Gin — 25 Oz. $2.00; 12-oz. $1.00

SILVER SLIPPER London Dry Gin — 25 Oz. $2.15; 12-oz. $1.10

OLD DUTCH Geneva Gin — 25 Oz. $2.15; 12-oz. $1.10

RYES

U.D.L. THOROUGHBRED — 25 Oz. $1.80; 13-oz. $1.00

U.D.L. SPECIAL — 25 Oz. $2.10; 16-oz. $1.35; 40-oz. $3.25

JOCKEY CAP — 25 Oz. $2.35; 40-oz. $3.60

SCOTCH

Made from Pure Highland Malts, Blended and Vatted in Scotland.

McDONALD'S NIGHTCAP — 26 Oz. $2.25; 16-oz. $1.40; 40-oz. $3.35

HIGHLAND SANDY — 26 Oz. $2.50; 40-oz. $3.60

JOHN DUNBAR Gold Label — 26 Oz. $2.40

WEE McKAY — 26 Oz. $2.75

"The Choice of Connoisseurs"

UDL

This advertisement is not published or displayed by the Liquor Control Board or by The Government of British Columbia.

try WHITE OWL STREAMLINE CIGARS 5¢

A BSA BICYCLE

The Cycle-Logical Gift

What better gift than this sturdy companion — a B. S. A. Bicycle! Health-giving the year round, at the lowest cost consistent with high quality. Built as only Britain can build bicycles. Sane, lasting design—no fads, no unnecessary weight. Toughened cranks, forged steel hubs, baked-on enamel. Palmer oversize tires and Terry spring saddle are only a few of the quality features of the world-famous B.S.A. Priced from $45.00

SEE YOUR BICYCLE DEALER NOW AND HAVE NO REGRETS

FRED DEELEY, LTD.
Distributors
856 DUNSMUIR STREET VANCOUVER, B.C.

KENT'S

SPECIAL XMAS OFFER ON Easy Washers This Month Only

KENT'S
641 Yates St. Phone E 6013

SPECIAL SALE OF MEN'S LEATHER COATS $7.85

PEDEN BROS.
DOUGLAS ST.

Men's Pure Silk Shirts

Collar attached. White, blue, tan. $4.50

Price & Smith, Ltd.
614 YATES STREET

16 oz. $1.50 25 oz. $2.25

Also CORBY'S Special Selected RYE WHISKY (9 Years Old) 16 oz. $1.85 25 oz. $2.75

HILLS & UNDERWOOD London DRY GIN 12 oz. $1.15 25 oz. $2.15

Distilled and Bottled by Consolidated Distilleries Limited Corbyville, Ontario

The GRAND MacNISH SCOTCH WHISKY (Bottled in Scotland) 26⅔ oz. $3.25

This advertisement is not published or displayed by the Liquor Control Board or by the Government of British Columbia.

W. & J. WILSON
Men's and Boys' Clothes
Jaeger Woollens—Burberry Coats
Established 1862
1217 GOVERNMENT STREET PHONE G 5613

Insist on "GRANT'S BEST PROCURABLE"—The Original
For Sale at Vendors or direct from "Mail Order Dept." Liquor Control Board, Victoria, B.C.

This advertisement is not published or displayed by the Liquor Control Board or the Government of British Columbia.

FINANCE - COMMERCE - MARKETS

Security Prices Drop Slightly at New York Mart

NEW YORK, Dec. 13 (AP). — The stock market faltered today under a late burst of selling in the can shares and suffered losses of fractions to around 3 points.

Measured by the Associated Press average of sixty stocks the market was down .6 of a point to 53.6. Transactions totaled 1,902,134 shares against 2,142,960 on Thursday.

Brokers explained the decline partly as a reflection of selling to establish losses or to take profits for tax purposes and as indicating continued confusion over world uncertainties.

Some laid stress on the belief in various quarters that industrial production may be in danger of outrunning distribution. The cloudy silver situation, it was thought, may also have been a factor.

The market had demonstrated willingness to shove ahead during the morning, but as the session progressed hesitancy appeared. In the afternoon this was touched off by a downward pitch in the can issues which brought selling in other sections in its wake.

Selling pressure was administered in bigger doses on the bond market and net losses of small fractions to more than a point were numerous at the close.

The fresh sinking spell in Italian bonds carried most of them back to where they were a few days ago before peace proposals gave the group a boost.

Air Reduction	166-5	163	163
Allied Chemicals	156-2	155-2	155-2
Allis Chalmers	34	33-4	33-4
American Can	134	130	131
American Radiator	23-2	22-4	22-5
American Rolling Mills	30-5	30	30
American Smelter	58	57	57
American Sugar	51-7	51-1	51-1
American Tel. (ex-d)	156-2	153-2	153-7
American Tobacco	95	93-2	93-2
American Waterworks	21-2	20-3	20-3
Anaconda Copper	27-3	27	27
Atchison Railway	57-3	55-6	55-6
Atlantic Refining	25-2	24-6	25
Auburn	37-4	..	37-4
B. & O. Railway	16-4	16	16-1
Beth. Steel	47-6	46-4	46-4
Bowden	26-2	25-7	25-7
Borg Warner	63	61-6	61-6
Briggs	52	51-2	51-4
Cal. Pack.	35-4	..	35-4
C. P. R.	11-1	10-6	10-7
Case (J.I.)	101	97-6	97-6
Caterpillar Trac.	56-6	55-7	56-4
Celanese Corp.	27-5	27-2	27-2
Cerro de Pasco	56-1	54-4	55-6
C. & O. Railway	51-5	50-7	50-7
Chrysler	86-3	84-6	84-6
Columbia Gas	13-6	13-4	13-4
Commercial Solvent	21-4	20-4	20-7
Con. Gas	31-4	30-6	30-6
Cont. Oil	30-4	29-6	30-2
Deere & Co.	44-1	42	42-1
Douglas Aircraft	36-7	35-6	35-7
Dupont	136-4	135-1	135-1
Eastman Kodak	158	156	157
El. Auto Lite	35-3	34-4	34-4
General Food	32-5	32-3	32-2
Gen Electric	36-6	35-6	35-8
General Motors	55-2	54-1	54-4
Goodyear	20-7	20-4	20-4
Great West Sugar	32	31-2	31-2
Great Northern	34-2	32-6	32-6
Harvester	61-4	61	61
Howe Sound	56-4	55-6	56
Hudson	17-1	15-6	15-6
Hupmobile Motors	2-4	..	2-4
Ind. Rayon	29-1	27-5	28-4
Int. Nickel	43-6	42-5	42-5
Int. Tel.	13-1	12-4	12-4
Johns Manville	90-6	90	90-2
Kennecott Copper	28-1	27-3	27-3
Kresge	25-6	25	25-2
L. & M. Tobacco	106-6	105	106
Liquid Carbonic	35-3	35	35-3
Loew's	53	52-4	52-4
Lorillard	24-2	24-1	24-1
Mack Truck	27-4	26-5	27-3
Matheson Alkali	30-5	..	30-5
May Stores	53	..	53
McIntyre	41-2	39-6	39-6
Mex. Sea Oil	32	31-4	32
Montgomery Ward	39-6	38-5	38-6
Nash	18	17-4	17-6
National Biscuit	33	32-6	33
Nat. Dairy	19-7	19-5	19-5
National Distilleries	30-4	30-3	30-3
National Power & Lite	10	9-6	9-6
New York Central	28-2	27	27
North American	25-6	24-6	24-6
Northern Pacific	22-5	21-5	21-5
Ohio Oil	12-5	12	12-2
Packard	7	6-6	6-7
Pennick Ford	69-4	..	69-4
J. C. Penny	82-4	81-4	81-4
Penn. Railway	30-7	30-1	30-1
People's Gas	40-5	40	40
Public Service	43-6	43-1	43-1
Pullman	38-1	37-5	38-1
Radio	11-6	11-1	11-1
Rem. Rand	20-5	19-4	20
Republic Iron Steel	18-1	17-6	17-7
Reynold's Tob.	56-4	55-5	55-5
Safeway Stores	34-2	34-1	34-1
Schenley	52-6	..	52-6
Sears Roebuck	66-7	65-2	65-5
Shell	15-7	15-5	15-7
South Cal. Edison	24	23-6	24
South Porto Rico	25-4	25	25
South Pacific	23-3	22-4	22-5
Standard Brands	14-7	14-5	14-5
Standard Gas	6-2	5-6	5-7
Standard Oil, Cal.	38-1	37	37-4
Standard Oil, N.J.	49	48	48-2
Socony Vacuum	14	13-7	13-7
Studebaker	9-6	9-4	9-5
Texas Corp.	26-5	25-7	25-7
Texas Gulf	31	30-6	30-6
Timken	66-4	65	65-1
Trans. America	13	12-5	12-5
United Gas & Imp.	17-2	17	17-1
Underwood-Elliott	86-6	86-4	86-6
Union Carbide	69-7	69-2	69-4
Union Oil Cal.	22-2	21-5	21-7
Union Pacific	108	106-4	106-4
United Airways	22-7	22-1	22-3
United Fruit	65-6	65-4	65-4
U. S. Alcohol	46	45	45
U. S. Pipe & Found.	21	20-3	20-3
U. S. Rubber	14-6	14-2	14-4
U. S. Steel	46-5	45-6	46
U.-S. Smelting	99-2	97-2	97-2
Vanadium	19	18-4	18-4
Warner Bros.	10	9-4	9-5
Westinghouse	93-6	91-4	91-4
Western Union	72-5	70-2	70-4
Woolworth	56	55-2	55-2
Wright Red	15-4	13-1	13-3

TORONTO MINES CLOSE LOWER

Losses Recorded Over Wide Front—Oil Group Mainly Unchanged

TORONTO, Dec. 13 (AP).—The mining list of the Toronto Exchange churned about today and closed lower, influenced by a mid-afternoon sell-off on the New York market.

Noranda had a final setback of 1-4, while Hudson Bay lost 1-4, Sudbury Basin 20 cents, Falconbridge 15 cents, Sherritt 4 and Ventures 16. Base Metals Corporation, Waite-Amulet and Pend Oreille weakened 3 cents each.

Bar silver was off 7-16d in London and a cent in New York and as a consequence Castle weakened 5 cents and Eldorado 2.

McIntyre lost 3-4 to 41, while Wright-Hargreaves dropped 10, Pioneer 10, Hollinger 15, Dome 1-2 point and Lakeshore 1-2. Bralorne closed 10 cents higher. Central Patricia eased back 11 cents to 2.57, Buffalo-Ankerite 10 to 3.80, Little Long Lac 15 to 6.00, Teck-Hughes 20 to 4.95 and Wright-Hargreaves 10 to 8.00.

The oil group held unchanged mainly.

	Bid	Asked
Acme	.15	.18
Afax	..	.60
Bagamac	.06	.06½
Base Metals	.35	.36
Bear Exploration	.41	.50
Beattie	1.59	1.62
Big Missouri	.72½	.73
Bobjo	.18	.19
Bralorne	5.45	5.50
B.R.X.	.07½	.08
Buffalo Ankerite	3.75	3.80
C. & E. Corpn.	.65	.80
Canadian Malartic	1.00	1.01
Cariboo	1.20	1.23
Castle Trethaway	1.10	1.14
Central Patricia	2.57	2.60
Central Manitoba	.09	.09½
Chemical Research	.85	.92
Chibougamau	.15	.16
Coast Copper	3.50	3.90
Coniaurum	1.85	1.95
Dome	42.12½	43.25
Eldorado	1.21	1.22
Falconbridge	6.90	7.00
Gabrielle	.22	.25
Gods Lake	1.23	1.28
Granada	.21½	.22½
Greene Stabell	.23	.24
Gunnar	.77	.78
Hollinger	14.40	14.55
Home Oil	.75	.79
Howey	.74	.75
Hudson Bay	22.25	22.50
Jackson Manion	.23½	.23½
Kirkland Lake	.50	.51
Lakeshore	..	53.50
Little Long Lac	6.00	6.10
Macassa	3.27	3.29
Maple Leaf	.06½	.06¾
McIntyre	40.25	40.62½
McKenzie Red Lake	1.33	1.35
McVittie Graham	.19	.20
McWatters	1.71	1.74
Mining Corpn.	1.40	1.45
Morris Kirkland	.58	.59
Intl. Nickel	42.87½	43.00
Nipissing	2.66	2.70
Noranda	44.50	45.00
Parkhill	.18½	.19
Paymaster	.40½	.41
Pend Oreille	.95	.99
Perron Gold	1.12	1.13
Pickle Crow	3.40	3.44
Pioneer	9.85	10.10
Premier	1.79	1.80
Reid Authier	1.29	1.32
Reno	.98	1.00
Royalite	29.12½	29.50
San Antonio	3.30	3.33
Sherritt-Gordon	.9o	.99
Siscoe	2.66	2.68
St. Anthony	.20	.21
Stadacona	.18	.19
Sudbury Basin	2.91	3.00
Sylvanite	2.43	2.45
Teck-Hughes	4.97	5.05
Toburn	1.26	1.30
Ventures	1.64	1.65
Wayside	15½	15¾
Wright-Hargreaves	7.90	8.00
Bankfield	.30	.33

Dominion Bonds

(Burns & Wainwright, Ltd.)

			Bid	Asked
Dom. of Can.	1937	5½%	106.875	107.875
" "	1937	5 %	105.25	106.50
" "	1936	5 %	102.50	103.375
" "	1939	4 %	105.50	106.50
" "	1940	4½%	108.25	109.125
" "	1941	5 %	109.50	110.50
" "	1942	3 %	101.25	102.25
" "	1943	5 %	110.50	111.50
" "	1944	4½%	108.50	109.50
" "	1945	4 %	105.00	105.875
" "	1946	4½%	108.375	109.375
" "	1949	3½%	101.125	102.00
" "	1952	4 %	104.50	105.50
" "	1956	4½%	106.50	107.375
" "	1957	4½%	106.625	107.50
" "	1958	4½%	106.75	107.625
" "	1959	4½%	106.875	107.75
" "	1955	3 %	96.875	97.75
C.N.R.	1951	4½%	109.50	110.75
"	1956	4½%	109.50	110.75
"	1957	4½%	108.50	109.75
"	1955	4¾%	111.50	113.00
"	1969	5 %	112.50	113.75
"	1970	5 %	114.25	115.25
"	1954	5 %	112.25	113.75
"	1950	3 %	96.75	98.25
"	1944	3 %	99.50	101.00

Liverpool Wheat

LIVERPOOL, Dec. 13 (CP).—Following are today's per-bushel wheat quotations, c.i.f. Liverpool, in Canadian funds at current sterling exchange rate of $4.98, as supplied by Broomhall:

	Today	Y'day
No. 1 Man. Northern, Vancouver, Dec.	..	103½
No. 2 Man. Northern, Atlantic (Old), Dec.	100½	98⅝
No. 2 Man. Northern, Vancouver (New), Dec.	..	100⅝
Argentina (Rosafe), Jan.-Feb.	..	87½
Argentina (Barusso), Jan.-Feb.	..	84¾
West Australian, Dec.	90⅞	87½
Russian, Dec.	..	91

(Editor's Note—Most shippers withdrew their offers on account of the Argentine minimum price for wheat being established at 90 cents in Canadian funds.)

Foreign Bonds

(Burns & Wainwright, Ltd.)

	Bid	Asked
Australia 5%, 1957	104.375	104.875
Belgium 6%, 1955	107.375	107.875
Bogota 8%, 1945	12.75	13.25
Denmark 5½%, 1955	101.00	101.50
French 7½%, 1941	173.125	173.625
German Gov't 7%, 1949	39.75	40.25
Italy 7%, 1951	69.25	69.75
Japan 6½%, 1954	98.75	99.25
Minas Geraes 6½%, 1959	15.25	15.75
Norway 6%, 1944	105.875	106.375
Queensland 6%, 1949	107.75	108.25
Rome 6½%, 1952	56.75	57.25

Above prices in New York.

Vancouver Wheat

VANCOUVER, Dec. 13 (CP).—Vancouver wheat cash prices:

	Straight	Tough
No. 1 Hard	88⅝	86⅝
No. 1 Northern	88⅝	85⅝
No. 2 Northern	85⅝	82⅝
No. 3 Northern	79⅝	76⅝
No. 4 Northern	73⅝	73⅝
No. 5 Wheat	67⅝	63⅝
No. 6 Wheat	59⅝	56⅝
Feed	47⅝	43⅝
Track	88⅝	

HEAVY HAULING
WE SPECIALIZE IN HANDLING BOATS, MACHINERY, SAFES, ETC. CALL G 1194
ESTD. HEANEY'S 1890

FOREIGN EXCHANGE

NEW YORK, Dec. 13 (AP). — Foreign exchange irregular. Quotations in cents.

France — Demand 6.61½; cables 6.62½.

Italy—Demand 8.08; cables 8.08.

Demand:
Belgium—16.87.
Germany—Free 40.23; reg. tourist 24.00; reg. commercial 21.80.
Holland—67.72.
Norway—24.77.
Sweden—25.52.
Denmark—22.01.
Finland—2.18.
Switzerland—32.45.
Spain—13.70.
Portugal—4.49.
Greece—.94½.
Poland—18.85.
Czechoslovakia—4.15.
Jugoslavia—2.29.
Austria—18.80.
Hungary—29.60.
Rumania—.83.
Argentina—32.87.
Brazil—8.59.
Tokio—28.77.
Shanghai—29.80.
Hongkong—32.35.
Mexico City—27.85.
Montreal—In New York—99.12½.
New York—In Montreal—100.87½.

STERLING EXCHANGE

NEW YORK, Dec. 13 (AP).—Quotations in dollars. Demand 4.92⅝; cables 4.92⅝; sixty-day bills, 4.91⅝.

MINE AND OIL STOCKS RECEDE

Several Medium-Priced Golds Gain as Rest of List Shows Losses

VANCOUVER, Dec. 13 (CP).—Lack of buying support as traders switched their interest to the grain market sent active issues among the cheaper oils and golds skidding downward on the Vancouver Stock Exchange today and at the close of trading losses ranged from 2 to 23 points. Several of the medium and higher priced golds went contrary to the general trend closing with net gains of a point or more.

Ranchmen's Oil led the slump, dropping sharply from an opening at 87 to end the day at 58, off 23 points from the previous close. Royalite was down 50 cents at $29.00, while Mercury was off a point. C. & E. lost 7 at 68.

Vidette headed the downward drop in the metals section, losing 11 cents to 70. Cariboo lost 5 at 1.15. Premier at 1.80 and Reno at 98 were each off 2 points. Island Mountain slipped 3 cents to 98.

Pioneer Gold, in light trading, advanced to close 10 cents higher at 10.00. Bralorne was unchanged at 5.50 after selling up 5 cents during the afternoon session. Sheep Creek at 69, Big Missouri at 70 and Minto at 10 gained a point each.

(Twigg & Co., Ltd.)

OILS

British Dominion—A.M. sales: 100 at .10. C. & E.—A.M. sales: 600 at .70; 200 at .71. P.M. sales: 400 at .68.

Crow's Nest—A.M. sales: 3,200 at .03½.

Madison—P.M. sales: 5,000 at .01¼.

Mercury—A.M. sales: 3,200 at .12½; 1,000 at .12¾.

McDougall Segur Ex.—A.M. sales: 700 at .05.

McLeod (New)—A.M. sales: 500 at .25.

Nordon—A.M. sales: 1,100 at .30. P.M. sales: 3,600 at .22; 500 at .22 (b60); 5,200 at .22½.

Pacalta—P.M. sales: 2,500 at .05.

Ranchman—A.M. sales: 500 at .65; 3,500 at .66; 1,800 at .67; 2,200 at .70; 100 at .75; 500 at .80; 100 at .82; 500 at .86. P.M. sales: 500 at .61; 600 at .62; 4,600 at .65; 70 at .70.

Royalite—A.M. sales: 2 at 29.00. P.M. sales; 50 at 29.00; 25 at 29.10.

MINES

B.C. Nickel—A.M. sales: 1,000 at .20½. P.M. sales: 3,000 at .20½; 1,500 at .21.

Beaver Silver—A.M. sales: 1,000 at .03¾. P.M. sales: 500 at .03¾.

Big Missouri—A.M. sales: 80 at .70; 100 at .72; 1,150 at .73; 500 at .73½; 50 at .74. P.M. sales: 3,900 at .71; 100 at .72.

Bralorne—A.M. sales: 800 at 5.50; 75 at 5.55. P.M. sales: 400 at 5.50; 100 at 5.55.

Cariboo Gold—A.M. sales: 2,050 at 1.20. P.M. sales: 400 at 1.20.

Congress—A.M. sales: 400 at .15. P.M. sales: 500 at .15.

Dentonia—A.M. sales: 1,100 at .30; 1,500 at .30½; 100 at .31. P.M. sales: 1,100 at .30; 1,000 at .30½.

Federal Gold—A.M. sales: 2,000 at .09; 2,000 at .09½.

George Copper—A.M. sales: 1,100 at .25.

Georgia River—A.M. sales: 3,000 at .01¾; 5,000 at .01⅞.

Gold Belt—A.M. sales: 2,200 at .30.

Golconda—A.M. sales: 2,000 at .12.

Gold Mountain—A.M. sales: 2,500 at .06½; 4,000 at .07. P.M. sales: 2,000 at .06¾; 500 at .07.

Grange—P.M. sales: 6,000 at .01¾.

Hedley Amalgamated—P.M. sales: 6,000 at .25.

Home Gold—P.M. sales: 7,300 at .03½.

Island Mountain—A.M. sales: 1,200 at 1.00; 200 at 1.01; 100 at 1.02.

Kootenay Belle—A.M. sales: 1,600 at .45.

Lucky Jim—A.M. sales: 1,000 at .01½.

Mak Siccar—A.M. sales: 500 at .13.

Meridian—A.M. sales: 500 at .13; 500 at .13½.

Minto Gold—A.M. sales: 250 at .09; 1,400 at .09½; 3,400 at .10. P.M. sales: 2,400 at .10; 1,000 at .10½.

Nicola—A.M. sales: 600 at .11. P.M. sales: 2,500 at .10½; 400 at .11.

Noble Five—A.M. sales: 1,000 at .04¾.

Pend Oreille—A.M. sales: 900 at .96; 300 at .97. P.M. sales: 1,500 at .96.

Pilot Gold—A.M. sales: 1,000 at .02.

Pioneer Gold—A.M. sales: 100 at 10.00.

Premier Gold—A.M. sales: 1,200 at 1.82; 1,200 at 1.83. P.M. sales: 100 at 1.82.

Relief Arlington—A.M. sales: 500 at .38. P.M. sales: 1,200 at .38.

Reno—A.M. sales: 100 at .99; 200 at .99½; 600 at 1.00. P.M. sales: 400 at .99.

Salmon Gold—A.M. sales: 1,500 at .08.

Sheep Creek—A.M. sales: 2,000 at .70. P.M. sales: 600 at .70.

Standard Silver & Lead—A.M. sales: 1,000 at .47.

Taylor Bridge—A.M. sales: 2,000 at .15.

Vanalta—A.M. sales: 1,000 at .05½.

Vidette—A.M. sales: 3,200 at .70; 500 at .72; 2,000 at .80; 100 at .81. P.M. sales: 500 at .70; 1,000 at .70½; 800 at .71; 200 at .72; 50 at .75.

Wayside—A.M. sales: 2,000 at .15¼. P.M. sales: 1,000 at .15.

Whitewater—A.M. sales: 1,000 at .08½.

Ymir Yankee Girl—A.M. sales: 200 at .52.

INDUSTRIALS

Coast Breweries—A.M. sales: 27 at 12.50. P.M. sales: 70 at 12.50.

Coast Breweries Rights—A.M. sales: 210 at 6.00; 20 at 6.25; 7 at 6.50. P.M. sales: 115 at 6.00.

Corporation Bonds

(Burns & Wainwright, Ltd.)

PUBLIC UTILITIES	Bid	Asked
B.C. Power 5%, 1960	102.50	104.00
B.C. Telephone 5%, 1960	105.75	107.25
B.C. Electric 6%, Pfd.	106.75	108.75
B.C. Telephone 6%, Pfd.	105.75	107.75
Beauharnois Power 5%, 1973	32.25	33.75
Calgary Power 5%, 1960	98.25	99.75
C.P.R. 5%, 1954	104.50	106.50
Can. Nor. Power 5%, 1953	102.50	104.00
Gatineau Power "A" 6%, 1941	73.50	75.00
Gatineau Power "B" 6%, 1941	74.50	76.00
Western Power 5%, 1949	105.25	107.25
INDUSTRIALS		
Burns Bundles 5%, 1958	78.00	80.00
Canada Steamships 6%, 1941	39.75	41.75
Canada Cement 5½%, 1947	103.75	105.25
General Steel Wares 6%, 1952	97.00	99.00
Federal Grain 6%, 1949	97.25	99.25
McColl-Frontenac 6%, 1949	104.00	106.00
Simpson's Ltd. 6%, 1949	103.50	104.75

WHEAT GAINS THREE CENTS

Futures Soar at Winnipeg As Heavy Export Sales Are Recorded

WINNIPEG, Dec. 13 (AP).—Weary clerks burned midnight oil in the Grain Exchange tonight, posting in the ledgers the greatest day's business done here in a long time. All of it was transacted at prices 3 cents ahead of the previous close.

Bulls took the prices and tossed them as high as exchange regulations allowed after Argentina set a 90-cent-a-bushel minimum wheat price. Importers clamored for Canadian wheat and bought at least 10,000,000 bushels.

Final quotations in the future division were 3 cents ahead, with December at 86 1-8, May at 89 7-8 and July at 90 1-8.

AT CHICAGO MARKET

CHICAGO, Dec. 13 (AP).—A gale of buying, whipped up by Argentina's surprise move in hiking its guaranteed price to wheat farmers, swept world prices for the bread grain upward today.

The maximum permitted advance of 5 cents a bushel was quickly reached here and maintained in the face of heavy profit-taking. Trading rolled up its greatest volume in months as quotations for all deliveries except July surged above the $1 mark.

Chicago traders received reports that Europe had purchased every bushel of wheat offered by Canada. The report said these purchases were probably as much as 25,000,000 bushels.

WINNIPEG GRAIN

(H. A. Humber, Ltd.)

	P.C.	Open	High	Low	Close
Wheat—					
May	86⅝	89⅝	89⅞	89⅝	b89⅝
July	87⅛	90⅛	90⅛	90⅛	b90⅛
Dec.	83⅛	b86⅛	86⅛	86⅛	b86⅛
Oats—					
May	30½	32½	33	32	a32¾
July	30⅝	33	33⅝	32⅝	a33¼
Dec.	28¼	30½	30⅝	29⅞	b30⅝
Rye—					
May	43⅝	46¼	46⅝	46⅛	b46⅝
July	44⅝	47⅝	47⅝	a47⅛	b47⅝
Dec.	40⅝	43¼	43⅝	43	b43⅝
Barley—					
May	36⅛	38	39⅛	39⅛	b39⅛
July	36⅝	39½	39⅝	38⅞	b39⅝
Dec.	32⅝	34½	35⅝	b34½	b35⅝
Flax—					
May	..	..	149	147	b149
Dec.	..	..	..	..	b146⅝

Cash Grain

Wheat — 1 Hard, 86⅝; 1 Nor., 86⅛; 2 Nor., 83⅛; 3 Nor., 78⅛; 4 Nor., 73⅝; No. 5, 62⅝; No. 6, 59⅝; Feed, 47⅝; Track, 86⅛; Amber Durum No. 1, 81⅝; No. 2, 76⅝; No. 3, 69⅝; No. 4, 66⅝; Track, 80⅝; A.R.W. No. 1, 76⅝; No. 2, 74⅝; No. 3, 72⅝; Garnet No. 1, 81⅝; No. 2, 78⅝.

Oats—2 C.W., 30⅝; 3 C.W., 27⅝; Ex. 1 Feed, 27⅝; 1 Feed, 25⅝; 2 Feed, 22⅝; 3 Feed, 20⅝; Track, 30⅝.

Barley—3 R.O.W., 42⅝; 6 R.O.W., 40⅝; 3 C.W., 35⅝; 4 C.W., 32⅝; 5 C.W., 30⅝; 6 C.W., 29⅝; Track, 35⅝.

Rye—1 C.W., 43⅝; 2 C.W., 43⅝; 3 C.W., 39⅝; Rej. No. 2, 36⅝; 4 C.W., 36⅝; Track, 43⅝.

Flax—1 N.W.C., 146⅝; 2 C.W., 142⅝; 3 C.W., 130⅝; 4 C.W., 124⅝; Track, 146⅝.

CHICAGO GRAIN

(H. A. Humber, Ltd.)

	P.C.	Open	High	Low	Close
Wheat—					
May	95½	99½	100½	99	b100½
July	87⅝	91⅝	92⅝	90¼	b92⅝
Dec.	96⅝	101½	101⅝	100⅝	b101⅝
Corn—					
May	59¼	60⅝	61⅝	60¼	61¼
July	60⅝	61⅝	62½	61⅝	62½
Dec.	58½	59½	59⅝	59¼	59⅝
Oats—					
May	b26⅝	27⅝	28½	27½	28½
July	b27⅝	28¼	29¼	28⅛	29⅛
Dec.	25⅝	26½	27⅛	26⅛	27⅛
Rye—					
May	..	54	54¼	52½	54
July	..	53½	54	53	54¾
Dec.	..	51	52¼	50⅝	52

Bond Quotations

(Burns & Wainwright, Ltd.)

MUNICIPAL	Bid	Asked
Municipality of Esquimalt 5%, 1963	....	85.50
City of Victoria 5%, 1945	....	99.00
City of Vancouver 5%, 1965	....	94.00
Greater Vancouver Water District 4½%, 1970	97.00	99.00
City of Edmonton 5½%, 1945	85.00	88.00
City of Edmonton 7%, 1941	....	101.25
City of Montreal 5%, 1945	104.75	106.75
City of Quebec 5%, 1953	103.75	105.25
Toronto Harbor 4½%, 1953	105.75	107.25
PROVINCIAL		
Prov. of Alberta 4%, 1957	83.75	87.25
Prov. of Alberta 4½%, 1961	89.00	91.50
Prov. of Alberta 5%, 1955	89.50	91.50
Prov. of Alberta 6%, 1947	92.75	94.75
Prov. of B.C. 4%, 1957	90.75	93.25
Prov. of B.C. 4½%, 1969	95.00	97.00
Prov. of B.C. 5%, 1953	97.75	99.75
Prov. of B.C. 5½%, 1945	99.25	100.75
Prov. of B.C. 6%, 1947	99.25	101.25
Prov. of Manitoba 4%, 1957	98.25	99.75
Prov. of Manitoba 4½%, 1951	101.50	103.50
Prov. of Manitoba 5½%, 1958	104.75	106.25
Prov. of Ontario 4%, 1966	104.25	105.75
Prov. of Ontario 4½%, 1965	109.25	110.75
Prov. of Quebec 4¼%, 1958	108.75	110.75
Prov. of Quebec 4½%, 1963	110.25	111.75
Prov. of Sask. 4%, 1954	85.75	87.75
Prov. of Sask. 4½%, 1951	93.25	94.75
Prov. of Sask. 5%, 1958	97.75	99.00
Prov. of Sask. 5½%, 1952	99.75	101.25
Prov. of Sask. 6%, 1952	102.75	104.75

New York Curb

(H. A. Humber, Ltd.)

Amn. Cyanamid "B"	29⅝	29¾
Amn. Super	2¼	2⅜
No. 1 Hard	88⅝	86½
Associated Gas	1	1¼
Brazil	9½	9⅝
Cities Service	2⅝	2½
Elec. Bond	15	15¼
Ford "A"	25⅝	25⅝
Hudson Bay	22¼	22½
Humble Oil	60	60½
Intl. Pete.	35	35½
Imperial Oil	20	20¼
Newmont	71	72
Pioneer	9⅝	9⅝
Standard Oil, Kentucky	21	22
Amn. Aluminum	88	89
United Gas	3⅛	3¼
United Power & Light	2⅝	2¾
Hiram Walker	31⅝	32½
Niagara-Hudson Power	8⅝	9
Distillers, England	23⅞	24¼
Gulf Oil	69	70
Atlas Corpn.	12⅝	12⅞
Marconi	2	2⅛
Pisk Rubber	6½	6¾
Creo Pete.	21½	21¾
Creo Pete.	21½	21¾
Cord Corpn.	4⅝	4⅞
Lakeshore	51½	52⅝
Teck Hughes	4⅝	5
Hecla	10⅛	10⅝
Wright Hargreaves	7⅝	8⅛
Sunshine	19⅝	19⅞

Montreal Produce

MONTREAL, Dec. 13 (AP).—Butter futures declined 1-4 of a cent a pound today and ther lines were steady on the produce section of Canadian Commodity Exchange.

Butter closed 25 1-4 to 25 5-8.

Cheese closed 10 5-8 to 11.

Eggs, Ont. A-large, closed 41 1-2 to 42.

Industrial Stocks Show Small Losses At Eastern Markets

MONTREAL, Dec. 13 (AP). — Uncertainty shrouded trading on the Montreal Stock Exchange today and prices fluctuated narrowly, with losses holding a small majority at the close.

In the newsprint group, Bathurst closed at 10 1-2, up 1-2.

Smelters was the heaviest loser among the metals, dropping 6 points to 208. Nickel lost 1-2 at 43 and Noranda 3-4 at 45. In the liquor and beer section, Industrial Alcohol "A" lost 3-4 at 11 1-4, and National Breweries, 7-8 at 38 3-4.

TORONTO EXCHANGE

TORONTO, Dec. 13 (AP). — Nickel continued the retreat today, dragging the whole industrial market along on the down grade. Nickel closed 1-2 down at 43.

Distillery and metal stocks were about the weakest. Walkers' common, Distillers-Seagrams and Industrial Alcohol "A" slipped back 1-2 to 5-8. Smelters dropped 6 5-8 to 208 1-8.

International Petroleum eased down 3-8 to 35 1-2. Other interlisted leaders were off. C.P.R., Ford "A" and Brazilian Traction dropped 1-8 to 1-4 each, and Bell Telephone lost more than a point to 141 1-2.

Royal Bank held a gain of 1-2 against losses of 1 to 1 1-2 for Commerce and Canada.

(C. M. Oliver & Co., Ltd.)

	Bid	Asked
A.P. Grain	3½	..
Abitibi Power & Paper	125	135
B.A. Oils	16	16⅛
B.C. Power "A"	29	30
Building Products	31	31½
B.C. Power "B"	4⅛	5
Beath & Sons	2½	3
Biltmore Hats	28	..
Bell Telephone	141½	142
Blue Ribbon	3½	..
Brazilian Traction	9⅝	9¾
Brewing Corpn.	2¼	2⅝
Brewers & Distillers	1.35	1.40
Bruck Silk Mills	16½	17
Burt & Co.	39

THE TUTTS ... By Crawford Young

APPLE MARY — By Martha Orr

TODDY — *Next Best Thing* — By George Marcoux

SUBURBAN HEIGHTS — By GLUYAS WILLIAMS

POP — *When Lack of Knowledge Makes for Happiness* — By J. Millar Watt

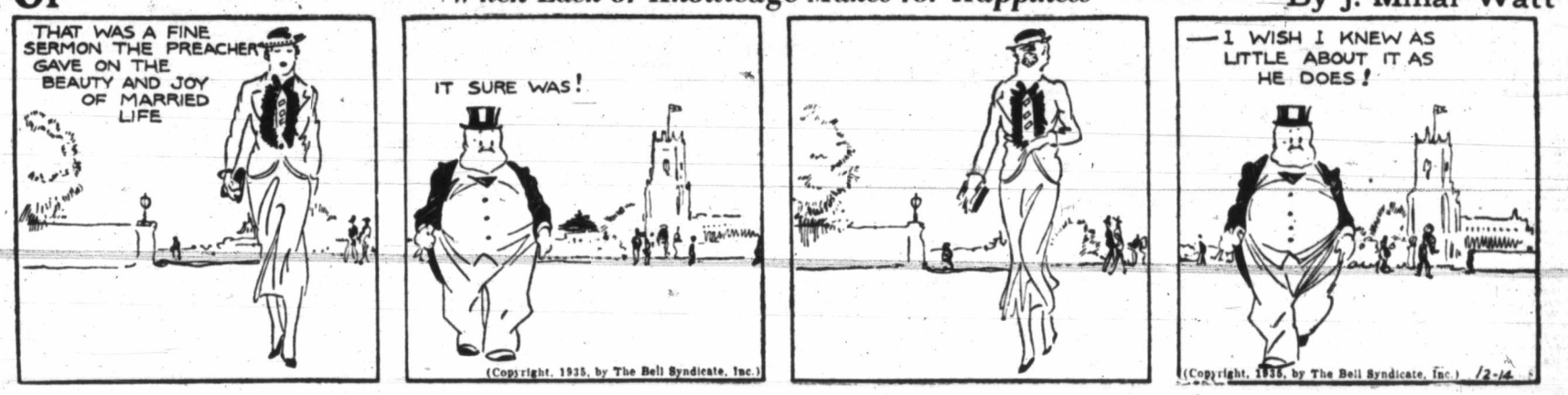

NAPOLEON AND UNCLE ELBY — By Clifford McBride

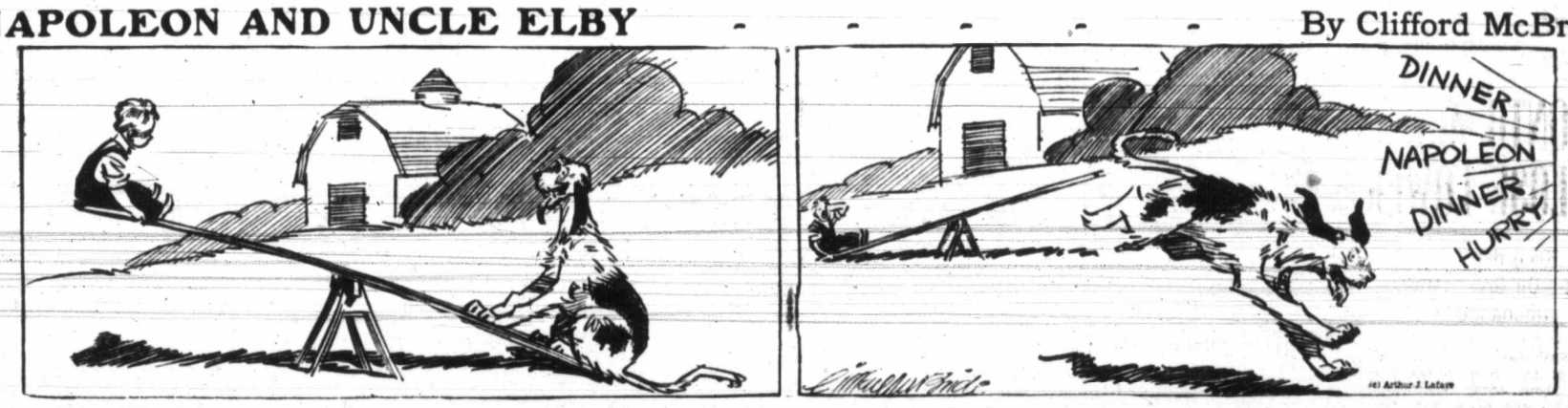

Jane Dixon Says:

ARE YOU LONELY?—IF SO, PLEASE TELL ME ABOUT IT, AND WE'LL SEE WHAT WE CAN DO BY WAY OF A CURE

A father who signs himself "The Ancient," but who isn't ancient at all, not even an "oldster," if one may judge a man by what he thinks on paper, writes me of his loneliness and what seems to him to be the impossibility of escape from it.

I wish I could print the letter in its entirety. But he has asked me not to do so for sound reasons, so I shall have to be content with giving you some of the sentiment of it.

He married the girl he loved and who loved him, and they came as near to achieving the perfect union, the supreme marital happiness, as it is possible to do in an imperfect world.

Their little family was nicely under way, prosperity was giving them an occasional accolade when, suddenly, like a snuffed candle, the wife and mother died. She had just given birth to her last child.

THE FATHER'S TRYING TASK

The husband reeled under the blow, but he recovered. He had to. There were the children, and he owed a debt to them. Two debts as he figured—the love and care of a mother and of a father.

In the years that have intervened since that last agonizing farewell to the wife, the father has devoted himself to the job of home-making and home-keeping.

From home to work, to earn the daily bread.

From work to home, to see that the bread was properly prepared and the home in order.

The usual procession of housekeepers—good, bad and indifferent—mostly bad and indifferent, coming and going.

All the little pains and bruises and bumps, the child diseases that youth is heir to.

Small wonder the man had no time to consider himself or his own pleasures.

You see, he took his obligations seriously.

FRIENDS ADVISED SECOND MARRIAGE

He had to be two parents in one, and he was determined to make the best possible job of both.

"You should marry again," his friends advised him.

"Marry whom?" he asks. "The women I knew as a bachelor are married or they've gone away. I have neither time nor opportunity to meet new ones.

"How often has it happened that men have remarried, thinking they would re-establish a balance in their home and have found that what they did was to create a hornet's nest?

"My friends have asserted that if I married again I would be paying a distinct compliment to the wife I lost.

"I do not dispute their contention, but I'm wondering where a man finds a woman he can love and who, in return, will love him and his children, bear with them, care for them, be a mother to them in the true sense of the word?

A VERY LONELY MAN

"Then, too, I fear that unconsciously I should be making comparisons. It just doesn't seem in the cards that a man should have two perfect marriages when most fo us haven't even the good fortune to manage one.

"So you see, I start with two strikes on me, don't I?"

Lately, father has begun to feel pretty lonely.

The children are growing up.

The older ones have their friends, their games, the hundred and one activities that keep youth on the run.

They don't need father so much as they did when they were little shavers stumbling around the house, getting into mischief and requiring all kinds of service.

Not long ago I published the letter of a lonely bachelor who sought to escape from himself. I was indignant over what, to me, seemed colossal selfishness on the part of the bachelor. I was even more indignant over the number of women, all ages and from all walks of life, who were anxious to qualify as marital companions to a strange man with an ego complex.

My apologies not only to the bachelor, but to his candidates.

Hear what this father has to say on the subject. He knows.

"The bachelor of your story and the ladies interested in him may think they are lonely, but no one really knows loneliness until he or she has had marital happiness and then—lost it."

I'm afraid I've had too little patience with lonely hearts. From now on, my patience shall be unlimited as my sympathy is sincere.

Are you lonely? If so, please tell me about it and we'll see what we can do by way of a cure.

(Copyright, 1935, by the Associated Newspapers)

A certain big-wig prides himself on saying the tactful thing to every person he meets, and by reason of his office he seldom finds his remarks questioned.

"So strange I should run up against you," he said to a woman acquaintance, "because I was chatting only a few minutes ago with your two children."

"But," said the woman, "I have no children."

"Are you sure?" he asked earnestly.

POPEYE — By Segar

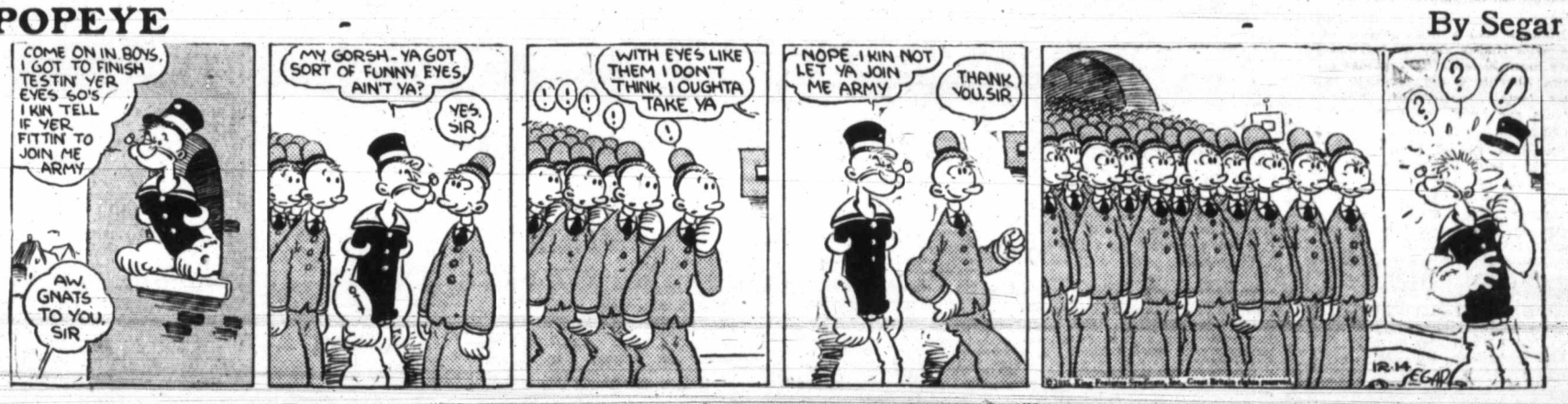

TILLIE THE TOILER — *They Start at Scratch* — By Westover

DIXIE DUGAN — *Plenty Peeved!* — By J. P. McEvoy and J. H. Striebel

Business and Professional Directory, Want Ads

The Daily Colonist

RATES FOR CLASSIFIED OR WANT ADVERTISEMENTS

One and one-half cents a word each insertion; nine cents a word a week, with a minimum of ten words; cash with order. No advertisement accepted for less than twenty-five cents.

Death and Funeral Notices, $1.50, first insertion; $1.00 for each additional insertion. Marriages, Cards of Thanks and In Memoriam Notices, $1.50 per insertion.

Birth Notices, $1.00 per insertion.

Business or Professional Cards of two lines or under, $2.50 per month. Additional space at $1.25 per line per month.

Advertisers who desire may have replies addressed to a box at The Colonist and forwarded to their private address. A charge of ten cents is made for mailing replies. In this case add three words ("Box.....Colonist") to the count for the number of words.

Out-of-town readers of our advertisements ask advertisers to give address as well as phone numbers, as it is not always possible to communicate through the phone.

Any claim for rebate on account of errors or omissions must be made within thirty days from the date of the same, otherwise the claim will not be allowed.

The Colonist will not be responsible for more than one incorrect insertion of any advertisement ordered for more than one issue.

The Colonist service is available every day from 8 a.m. to 10 p.m., excepting Sunday. Just call Empire 4114.

To insure insertion, Classified Ads should reach The Colonist before 10 p.m. on the day previous to publication.

Classified Ads for The Sunday Colonist will be accepted up to 10 p.m. on Saturdays.

CLASSIFICATIONS

Acreage for Rent 83
Acreage for Sale 82
Acreage Wanted 84
Autos for Hire 66
Automobiles 65
Births .....
Bicycles and Motorcycles 40K
Boats and Launches .....
Building Material 40A
Business Directory 33
Business Opportunities 75
Cards of Thanks .....
Church Notices .....
Clothing, Furs, Shoes, Etc. 40B
Coming Events 10
Dancing 25
Deaths .....
Dressmaking 28
Educational 23
Farms for Rent 86
Farms for Sale 85
Farms Wanted 87
Flats and Apartments to Rent 53
Flats and Apartments Wanted 54
For Sale—Miscellaneous 40
Furniture 40D
Fuel 40C
Funeral Directors .....
Furnished Houses for Rent 85A
Furnished Rooms for Rent 49A
Furnished Rooms Wanted 50A
Hairdressers and Beauty Specialists 21A
Halls to Rent 36
Hotels 46
Housekeeping Rooms to Rent 51
Housekeeping Rooms Wanted 52
Houses for Sale 78
In Memoriam .....
Lodges and Societies 35
Lost and Found 29
Machinery 64
Market Specials 35
Marriages 3
Miscellaneous 37
Money to Loan 31
Monumental Works 8
Music 24
Musical Instruments 40E
Nursery Stock, Plants, Etc. 40H
Nursing and Convalescent Homes 20
Personal 21
Professional Directory 34
Property for Sale 80
Property Wanted 81
Poultry and Livestock 42
Radio 40F
Room and Board 47
Room and Board Wanted 48
Situations Wanted—Female 18
Situations Wanted—Male 19
Stoves, Ranges, Furnaces 40L
Summer Resorts 61
Teachers Wanted 15
Timber 74
To Exchange—Real Estate 76
To Rent—Miscellaneous 38
Unfurnished Houses to Rent 55B
Unfurnished Rooms Wanted 50B
Wanted—Female Help 14
Wanted—Male Help 13
Wanted—Miscellaneous 41
Wanted to Borrow 32
Wanted to Buy—Houses 79
Wanted to Rent—Houses, Unfurnished 57B
Wanted to Rent—Miscellaneous 39
Will Trade 42
Wood 33

DEATHS

SELLERS—Ann Sellers, after a short illness, on December 12, a resident of the province for twenty-six years; born in Huddersfield, Yorks, England; survived by her husband, Frederick V. Sellers, and one son, William F. Sellers. Funeral service will be held in Hayward's B.C. Funeral Chapel, on Monday, December 16, at 2:15 p.m., Rev. Canon A. de L. Pole officiating. Interment in Ross Bay Cemetery.

VERNON—There passed away, Thursday, December 12, at St. Joseph's Hospital, David Alan Vernon, infant son of Mr. and Mrs. Reginald Vernon, of Anchorage, Alaska. He leaves in sorrow, his parents and grandparents, Mr. and Mrs. C. Schofield, 560 Cornwall Street, city. Funeral services will be held this morning at 10:30 o'clock from the S. J. Curry & Son Funeral Home. Rev. E. F. Church will officiate, and the remains will be laid to rest in the Royal Oak Burial Park.

GRAY—On December 13, at the Royal Jubilee Hospital, Mary Jane Gray, widow of William Gray, of 503 Constance Avenue, in her seventy-fifth year; born in Newport, England, and a resident of this city for forty-five years. She is survived by her sister, Miss Katherine Creighton, in England. The funeral will be held on Tuesday, December 17, the cortege leaving Hayward's B.C. Funeral Chapel at 1:30 p.m., proceeding to St. Paul's Garrison Church, Esquimalt, where service will be conducted by Rev. A. Gardiner, at 2 o'clock. Interment in the Naval Cemetery.

HAYNES—Passed away on December 12, at the Royal Jubilee Hospital, Mrs. Margaret Julia Haynes, aged seventy-five years, widow of the late James Haynes, who passed away in Victoria on January 21, 1929. The late Mrs. Haynes was a native of England and a resident of Victoria for more than forty years, late residence Derby Road, Saanich. She is survived by two daughters, Mrs. W. Rathall, of Prince Rupert, B.C., and Mrs. W. Stebbings, of Detroit, Mich., U.S.A. The funeral has been arranged to take place from the Thomson Funeral Home, 1625 Quadra Street, on Monday, December 16, at 2:30. Rev. J. B. Rowell will conduct the service. Interment will be made in the family plot in the Royal Oak Burial Park.

6 FUNERAL DIRECTORS

HAYWARD'S B.C. FUNERAL CO., LTD
Established 1867
734 Broughton Street, Victoria, B.C.
Phones:
Empire 3614 — G arden 7679
G arden 7682 — Empire 4065

McCALL BROS.
"The Floral Funeral Home"
Office and Chapel, Cor. Johnson and Vancouver Streets
Phone G arden 2012

S. J. CURRY & SON
Funeral Directors
Cor. Quadra and Broughton Streets
Phone G 5512

THOMSON FUNERAL HOME
Sincere Service
Tel. G 2612 — 1625 Quadra Street

Distinctive Funeral Service in Our New Mortuary at Moderate Cost
Experienced Lady Attendant
SANDS MORTUARY, LTD.
Phones: E 7511, G 3536 — 1803 Quadra St.

CARTER'S FUNERAL HOME
Dignified Service — Reasonable Charges
1612 Quadra St. — Phone Empire 4624

7 FLOWERS

BALLANTYNE BROS., LIMITED
1211 Douglas Street — Phone G 2421
We Telegraph Flowers
CUT FLOWERS AND DESIGNS

BROWN'S VICTORIA NURSERIES, 618 View. Design work executed, lowest prices. We grow our flowers. G 6612, G 3521.

ANY FLORAL DESIGNS at lowest prices. Pollock Bros., 1315 Douglas St. G 5315.

CUSTANCE FLORAL CO., 941 YATES ST. G 2613. Attractive designs a specialty.

A. J. WOODWARD & SONS, LTD.
—Established 1892—
Designs — Bouquets — Flowers
Anywhere, Any Time
Store: G 5614 — Night: G 6298

FLORAL ART SHOP
Dyson & Clark
Distinctive Funeral Designs
839 Fort Street — Phone E 4813

7 FLOWERS (Continued)

FLOWER AND FERN SHOPPE, E 2651. 1607½ Douglas. Ferns a specialty. Low prices for sprays, designs.

8 MONUMENTAL WORKS

STEWART MONUMENTAL WORKS, LTD. Take No. 6 car to works. 1401 May Street. Phone G 3452.

10 COMING EVENTS

A BIG CANADIAN OLD-TIME SATURday night dance, December 14, Lake Hill Community Centre, 8 till 12. Irvine's Orchestra; 35c, including supper. Bus at 12. Special prizes and tombolas. "The dance of the week."

ANOTHER BIG DANCE, "SHRINE," Saturday. Intermission music and soloists over our speaker system. Admission 25c.

BASKETBALL GAME AND DANCE, COLwood Hall, every Saturday night, Jack Carter's Orchestra. Refreshments. Admission 25c.

COME TO SAANICH RANGERS' FOOTball team benefit old-time dance, Alex's Hall, Burnside Rd., Sat., Dec. 14. Scottie McKenzie, Master of Ceremonies.

CRYSTAL GARDEN DANCE, EVERY Saturday night, 9 to 12. Admission 35c.

DON'T FORGET VARSITY BALL, JANuary 3, at Empress Hotel. Len Acres' ten-piece orchestra. Supper. Tickets $1.50.

DINE AND DANCE AT PEKIN CAFE, Gov't St., every Sat. at 9 p.m.; orchestra; no cover charge; come up and Pekin.

EVELYN HOLT'S DANCE, SAT., DEC. 14, K. of P. Hall, Broad St. Tombolos. Admission 25c.

FENCING—B.C. CHAMPIONSHIP, 7 P.M., Saturday, December 14, Crystal Garden. Prices, adults 25c, children 10c.

OTTER POINT HALL, BASKETBALL and dance, Saturday, December 14, 8:30 sharp; Otter Point vs. Strawberry Vale. Admission 25c.

PROGRESSIVE FIVE HUNDRED, PRIDE of the Island Lodge, S.O.E. Hall, tonight, 8:30 o'clock prompt. Good prizes. Admission 25c.

PARTNER 500, TONIGHT, 8:30, 1230 Government. Prizes: Two $4, two $2, two $1, and ten-bid.

13 WANTED—MALE HELP

PRINTER, KNOWLEDGE OF JOB work. Steady immediate employment in established business as mechanical manager. Investment, fully secured, of $300. No triflers, please; this is genuine. Box 152, Colonist.

REFRIGERATION AND AIR CONDItioning. Institute training is the best; 22 leading manufacturers supervise it. Box 9155, Colonist; or phone E 1477.

WANTED — A FEW MEN TO LEARN radio, television, talking pictures or sound engineering. Experimental work at home and finishing training in our studios. Apply Box 9,900, Colonist.

WANTED—MAN WITH SMALL CATERpillar, yard piling contract. Box 60, Ganges.

14 WANTED—FEMALE HELP

COOK-GENERAL, GOOD SALARY TO reliable person. Box 193, Colonist.

GIRL FOR HOUSEWORK, OVER 18; sleep out; no cooking. Box 223, Colonist.

GIRL OR WOMAN FOR GENERAL housework; small wage. Phone E 5255.

GOOD COOK-HOUSEKEEPER, AGE 35-40. Box 187, Colonist.

LEARN HAIRDRESSING
ENROLL NOW FOR SPRING GRADUATION
Individual Instruction — Easy Terms
Call or Write
MOLER HAIRDRESSING SCHOOL
Room 208 — 1104 Douglas Street

MRS. H. L. ROBERTS, CERTIFIED teacher of contract bridge. E 9333.

STRONG CAPABLE GIRL FOR GENERAL housework, over 18 years; sleep in. Phone G 7647.

VICTORIA SCHOOL OF HAIRDRESSING
450 Complete Course
1 Month Only. Expert Individual Tuition.
Suite 114 Woolworth Building

WANTED—EXPERIENCED COOK-GENeral; references required; two adults in family. Phone E 0140.

WILL LADY EXPECTING PHONE CALL Sat., re ad, Box 93, phone Cox, E 7638. Her letter lost.

17 SITUATIONS WANTED—MALE

ACCOUNTANT, 16 YEARS PACKINGhouse; excellent credentials. Box 210, Colonist.

A. J. GREGG — HOUSE WINDOWS cleaned, outside, 5c each. G 5023.

DANGEROUS TREES TOPPED, FELLED and removed; free estimate. Phone E 6858.

MARRIED COUPLE WITH TWO CHILdren would like work on farm. Man had fifteen years' experience; wife good cook. Apply Box 73, Colonist.

INVALID ATTENDANT, HOSPITAL training, experienced traveler, do housework or car; excellent references. Box 138, Colonist.

ROCK WORK, EXCAVATING, DITCHing, wells, air steel outfit; stumps shot. G 4496.

RELIABLE CARPENTRY, KALSOMINING painting. Low charges. E 4270.

YOUNG MAN WANTS A JOB. WILLING to do anything. Apply Box 164, Colonist.

17A PAINTERS AND DECORATORS

AT WINTER PRICES PAPERHANGING painting; estimates free. G 4643.

KALSOMINING AND PAPERHANGING, reasonable price. Phone G3471.

17C CARPENTERS AND CONTRACTORS

ANYTHING IN BUILDING OR REpairs; roofing a specialty. T. Thirkell. E 4625.

ALTERATIONS, HOUSERAISING, CONcrete work, repairs O'Regan. G 7662, G 2258.

EVERYTHING IN BUILDING AND REpairs; estimates. Parker Construction Co., G 5590.

PLASTERING, BRICK WORK AND gen. alterations. J. Fairall. E 8543.

17D PLUMBING AND HEATING

VICTORIA PLUMBING CO.—GUARANteed repairs, reasonable. G 1553.

WEATHERSTRIPING

BE COMFORTABLE — PEACE METAL weatherstrips for draughty windows and doors. B. T. Leigh. E 9685.

18 SITUATIONS WANTED—FEMALE

ACTIVE, CLEAN, RELIABLE WOMAN wants work by the hour or day. Competent in all household work. G 1487.

CLEAN, RELIABLE WOMAN WANTS work, hour or day. E 2576.

DRESSMAKING, ALTERATIONS. SLIP covers, 25 cents hour, car fare. E 0738.

YOUNG GIRL DESIRES WORK, BY hour or day. E 9017.

NURSING AND CONVALESCENT HOME 26

CONVALESCENT HOME. BEAUTIFUL secluded situation on Mount Tolmie; convalescent and permanent cases. Phone E 5294.

PRIVATE NURSING HOME, 1264 MONTrose Ave. Nervous, chronic and aged cases. Reasonable rates. Phone E 5021.

21 PERSONAL

ACT WISELY EACH DAY AS YOU GO. is a very good rule as many do know. Those who have mastered that lesson know health does not leave you in one day, and when it gets well away is not overcome and restored in one day. Therefore, keep building and doing, and doing will help you build a more firm foundation. Enjoy our quality foods daily as they supply pep. Golden Loaf Bakery, 711 Fort Street.

ARTISTIC, NOVEL CHRISTMAS GIFTS. We embroider, smock, knit, mend, crochet, sew to order. 604 Humboldt, Belmont House.

AVOID THE UNCERTAINTY—SEE THE tested oreo before having your next permanent. Bert Waude Hairdressing, phone E 6324, 708 Fort Street.

21 PERSONAL (Continued)

APPRAISALS AND VALUATIONS FOR fire insurance, probate, etc. Willows, Plowman Co., 705 Johnson Street. Phone G 4424.

A GOOD SELECTION OF CHRISTMAS gifts: Hosiery, lingerie, scarfs, handkerchiefs, novelties, at The Milton Co., 1844 Oak Bay Avenue.

AN ATMOSPHERE OF PLEASURE AND comfort prevails as you enjoy the good food at the MAYFAIR CAFE.

ALL ABOUT YOURSELF; YOUR PROBlems solved. Satisfaction or no charge. Reading 25c. Balmoral Hotel, Suite 18.

A NICE SOLE DIPPED IN EGGIT AND fried is delicious. Askey's Fish Market, 624 Yates Street. Delivery. G 7101.

AT THE ENGLISH SWEET SHOP, 726A Yates Street, there is a wonderful display of Christmas candies and novelties.

AVOCADOES, PERSIMMONS, LIMES and all fresh fruit in season. Lilley's, 1409 Douglas Street. Phone E 5511.

A FEW CHOICE CHRISTMAS PRESENTS at Mrs. Jowitt's, 821 Fort Street.

CHRISTMAS CARDS OF CHARACTER—The Dizson-Hibben line reflect the good taste of the sender.

CHINA PAINTING AND FIRING. MME. Le Huguet, 617 Fort Street. G 5744.

DON'T DELAY IN ORDERING YOUR PERSONAL CHRISTMAS AND NEW YEAR GREETING CARDS
Let Us Print Yours in the Most Correct and Pleasing Style
Come In and Look Them Over
THE COLONIST
Printing, Lithographing
Bookbinding, Engraving
1211 Broad Street

DR. T. CHRISTIE HIPP, WELL-KNOWN healer. Consultation by appointment. Unusually successful healing treatments which need not interfere with present medical attention. P.O. Box 413, Victoria.

ECZEMA, ITCH, PIMPLES, PILES—TRY George Lee's Chinese remedy. 638 Cormorant. Spencer's, Hudson's Bay, Owl.

ESPECIALLY GOOD ENGLISH WOOL socks, "Two Steeples" make, $1.50, $1.00 and 75c. Gordon Ellis, Ltd., Gov't St.

GIFTS! BOXED HANDKERCHIEFS, 25c up. Hosiery, scarfs, gloves, neckwear and lingerie. Mae Meighen, 718 Yates.

HATS CLEANED AND BLOCKED. VICtoria Hat Mfg. Co., 611 Yates. E 3515.

MABEL ORR (INTERNATIONALLYknown medium). 734 Humboldt, near Douglas.

McLEAN'S BAKERY, TWO STORES. 1304 Douglas St., 1052 Pandora Ave.

PLACE CHRISTMAS PARTY ORDERS now for Carmelerisp and snowballs, any color. G 2431. Delivered. 45c pound.

PILES! AMAZING HOME TREATMENT gets results. A. F. Barton, 1195 Fort.

PRINTING AND RUBBER STAMPS. Sweeney-McConnell, 1012 Langley. G 2412.

RUPTURE — TRUSSES AND BELTS made and expertly fitted. Surgical Appliance & Supply Co., 742 Fort.

SANITARY SUPPLIES—HIGHEST GRADE latex de luxe, 15 for $1.00. Satisfaction guaranteed. Pacific Supply, 751 Granville, Vancouver.

SPECIAL FOR XMAS.—CHILDREN'S warm dressing gowns, 2 to 6 years, 95c to $1.95. Fowler's, 734 Yates.

STAMPS FOR COLLECTORS BOUGHT and sold. R. Nairne, 1007 Gov't St.

TUXEDO SUITS, FATHER CHRISTMAS costumes for rent. Reserve now. Clarence Costumiers, 757 View. E 5811.

UMBRELLA REPAIRS AND RE-COVERing. Waite's Key Shop, 719 Fort St.

YOUR GLASSES EXPRESS PART OF your individuality as much as any piece of clothing you wear. We have an exceptionally fine selection of new styles in frame and design now in. Let us help you choose the most flattering to you.
JOSEPH ROSE, Opt.D.
Optometrist
1013 Government St. — Phone E 6014

21A HAIRDRESSERS AND BEAUTY SPECIALISTS

BOBETTE SALON. G 6852. CLUSTER curl or Gloria oil perm. Reasonable.

BLEACH FACIALS, OIL PERMANENTS. Reimer's Beauty Shoppe. E 4432.

HARPER METHOD, FOR FIFTY YEARS the world's leading hair specialists. 1207 Douglas Street. Phone E 4926.

HAIRDRESSING IN YOUR HOME. Experienced operator. Empire 7502.

MAISON TYRREL PARLORS A T D Spencer, Ltd. Our enviable reputation has been built up on our excellent service which can only be assured by expert operators, best equipment and moderate charges. Our twelve operators comprise specialists in all branches. Finger and marcel waving, cutting, permanents, oil treatments, hair tinting, facials, manicures, etc. Phone E 4141 for appointments. Thirty years' experience in the manufacture of ladies' and gents' toupees, etc.

NO ELECTRICITY PERM. — COMBO ringlette—heatless—machineless—and the standard system that all shops have. La France Beauty Salon, 1110 Douglas Street. Permanent Wave Specialists. G 7443.

NO-ELECTRICITY PERMANENT, BELLE Beauty Shoppe, 1025 Cook Street. C. W. (Bill) Atkinson. G 4943.

OIL OF TULIP PERMANENTS AT VERY low price. Victoria Beauty Parlor, 1218 Broad Street. Phone E 8515.

THE NEW MURLA STEAM-VAPOR method combines steam oil treatment and permanent wave in one, revolutionizing old electric methods.
HILDA BEAUTY SHOPPE. E 6722.

23 EDUCATIONAL

BUSINESS, RADIO AND PREPARATORY courses of study. Day and evening classes. Sprott-Shaw School. E 7184.

ROYAL BUSINESS COLLEGE, 1006 GOVernment. Phone G 6016. E. W. Sayee.

24 MUSIC

SEMPLE STUDIOS—VIOLIN AND PIANO. Studio E 3811; residence G 7785.

25 DANCING

BALLROOM, TAP, ACROBATIC, ETC. Geo. Rosaly, 922 Blanshard. E 8284.

DOROTHY COX, ALL BRANCHES AND ballroom, children and adults. E 7638.

LEARN TO DANCE! FLORENCE CLOUGH Dance Academy, 830 St. Charles. E 2776.

VIOLET FOWKES STUDIO. ALL TYPES dancing. 1112 Government St. E 2066.

28 DRESSMAKING

EXPERIENCED DRESSMAKING—Dresses, coats, suits, alterations. Moderate charges. Phone E 5335.

29 LOST AND FOUND

LOST—WIRE-HAIRED TERRIER, MALE, black patch on side, brown around eyes and ears, green collar. Please phone E 0468.

LOST—YOUNG RED PEKINGESE, ANswers to name of "Tong." Reward. Phone E 2919.

LOST—LADY'S CANE IN VICINITY OF Cook, Pendergast or Vancouver Streets. E 9567.

LOST — WHEEL FROM WHEELCHAIR, between Jubilee Hospital and Shelbourne. Phone E 2577.

LOST — IN BUSINESS DISTRICT, ONE roll of silver bracelets. Phone G 7611, evenings, G 5546.

LOST — BROWN FELT "KENT" HAT, L.L. initials, N.T.F. Phone G 7975. Reward.

31 MONEY TO LOAN

BUILDING LOANS A SPECIALTY. EASY monthly or quarterly payments arranged. BROWN BROS., 314-5 Pemberton Building.

MORTGAGE MONEY AVAILABLE IN sums ranging from $200 to $2,000. Building loans a specialty. Repayments to suit current rate of interest. P. R. Brown & Sons, Ltd., 1112 Broad Street.

MONEY AVAILABLE FOR OAK BAY mortgages at lowest rates. Heisterman, Forman & Company.

DOUBLE SERVICE IN WANT ADS

You can telephone your answers as well as your classified advertisements to The Colonist. Readers are often interested in Want Advertisements that do not carry the names or addresses of advertisers, but a Colonist box number. For the accommodation of those readers who find it inconvenient to write an answer and to serve the advertiser better

We Will Take Replies to Box Numbers Over the Telephone

The Colonist service is available from 8 a.m. to 10 p.m., excepting Sundays. Phone Empire 4114

31 MONEY TO LOAN (Continued)

SALES AGREEMENTS ON YOUR CAR refinanced. Auto loans available. Pacific Sales Co., 1239 Broad Street.

33 BUSINESS DIRECTORY

CHIMNEY SWEEP

CHIMNEY SWEEP—W. CALEY. PHONE E 1423. Best service value.

HEARN, CLEAN CHIMNEY SWEEP. Phone G 2843. 3167 Rose Street.

EMBOSSED STATIONERY

PRIVATE STATIONERY EMBOSSED IN any design or color. The Colonist Commercial Printing Dept. G arden 3241.

FLOOR SURFACING

V. I. HARDWOOD FLOOR CO., 707 Johnson; reduced prices. G 7314.

WESTERN FLOOR, 454 CORGE ROAD. Old or new floors. E 8915.

INSURANCE

FIRE, AUTO INSURANCE — SEE LEE. Fraser & Co., Ltd., 1222 Broad St.

LITHOGRAPHING

LITHOGRAPHING — LITHOGRAPHING, engraving and embossing. Nothing too large and nothing too small. Your stationery is your advance agent. The Colonist Printing & Publishing Co., Ltd.

PUBLIC STENOGRAPHERS

ETHEL SEYMOUR, 207 CAMPBELL Building. Douglas Street. Phone G arden 2525. Authors' manuscripts, law and general. Strictly confidential.

PATENT ATTORNEYS

ERNEST E. CARVER, F.P.I.C
Registered Canada and U.S.
Patents and Trade Marks in All Countries
789 W. Pender, Vancouver. Phone Sey. 1252

WINDOW GLASS

WINDOW GLASS REPLACED AT shortest notice. Auto glass replaced while you wait. Mellor Bros., Ltd., 819 Broughton Street. Phone G 5021.

WOOD AND COAL

A REAL BARGAIN—YOUBOU INSIDE blocks mixed with slabwood, regular $3.75 cd., now $3.25 cd., for one week only. Bone-dry cordwood, $6.00 cd. Also all kinds of coal. Phone E 2743. Agents for Youbou Timber Co.

ALL BEST SOOKE LAKE DRYLAND, 100% fir block slabs, $2.75 cd., 2 cds. $5.40—one week. Bone-dry cordwood, $6.00 cd. Agents Kapoor Mills, Ltd. E 9111.

A BETTER FIR MILLWOOD, $2.75 FULL cord; inside fir, $4; heavy bark slabs, $3.50 cord; dry cordwood, 12-inch lengths; best Island coal. Ronald R. Hopkins. E 7916.

ALREADY-SPLIT AND HEAVY SLABS for stove, $3.25 cord. Hillcrest Fuel. G 3015.

A BONE-DRY BARGAIN IN MILLWOOD. $4.50 cord; ½ cord, $2.50. Good coal, $8.75 ton; 70c sack. Dent's. E 7959.

A BARGAIN FOR MILLWOOD, $2.75 cd.; inside blocks, $4.25 cd. E 4044.

ALL BEST AND DRY CEDAR, $1.50 half cord; 2, $2.75. E 6722.

GUARANTEED ALL DOUGLAS FIR $2.50 CORD
BONE-DRY, $5.00 cd.; inside blocks, $4.00; thick slabs, $3.50 cd.; dryland, $3.75 cd. Shawnigan Douglas Co., E 3914.

BEST UP-ISLAND DRY DOUGLAS FIR wood. Special sale, fifteen days, one cord, $2.75. E 8551.

BEST HEAD SAWDUST, FROM MALAhat Tie Mills. J. E. Painter & Sons, 617 Cormorant St. Phone G 3541.

BONE-DRY KINDLING, ONLY $3.75 cord. Edgings, semi-dry, $3 per cord. Cameron Wood & Coal, E 4135.

COOPERAGE WOOD, BONE DRY, $2.50; kindling, $1.50; heater blk., $1.75; millwood, $1.75; blocks, $3, ½ cords. G 2341.

CORDWOOD, SUMMER DRIED, $4 CORD. 4-ft. Best Island coal. S. Spaven, E 7959.

CAN- WOOD AND COAL. G 3266. DRY cordwood and millwood.

CORDWOOD SAWN, 65c CORD; BEACHwood, $1.25. Phone G 1875.

FIRST GROWTH CORDWOOD—4-FOOT, $4; 14-inch, $5 up. Also in bush, good road. J. Albion. E 7662.

FIRST-GROWTH CORDWOOD, 4 FT., $4; stove lengths, $5.25; 1½ cds., $7.50. G 6969.

SPECIAL SALE—BEST DRYLAND DOUGlas fir wood, never in water; block and slab, $2.75 cord; 2 cords $5.00. E 8532.

STOCK SALE, 1 WEEK — KILN DRY stovewood and kindling, $3.75 cd. G 0220.

$2.25 ¼ CD. DRY INSIDE BLOCK, day or night. G 6413. Shawnigan.

$2.75 Hillcrest Wood Co. CD., 2-CD. LOTS: 100% FIR millwood; inside fir, $4; bark slabs, $3.50. Colwood Wood Co., G 4044.

$4.50 CORD—BONE-DRY MILLWOOD. Nanaimo lump coal, $11. G 0233.

$3.75 UP-ISLAND SLAB 12" ROD ders. Wood Co., Alpha St. G 2214.

34 PROFESSIONAL DIRECTORY

ACCOUNTANT, LEDGER ACCOUNT, profit and loss and yearly statement attended to at reasonable rates. 1018 Blanshard Street. Phone E 2624.

SWEDISH SYSTEM, ARTHRITIS, NEUritis, lumbago, sciatica. O. H. Lowenborg. E 9989.

MASSEUR

SWEDISH SYSTEM, ARTHRITIS, NEUritis, lumbago, sciatica. O. H. Lowenborg. E 9989.

OSTEOPATHIC PHYSICIANS

DR. VERNON B. TAYLOR. REGISTered and licensed. 406-7-8 Belmont Building. Phone Empire 7823.

CHIROPODY

BATHS, MASSAGE, CHIROPODY. MRS Barker, 225 Howe, Fairfield. G 1661.

TURKISH BATHS

CRYSTAL GARDEN—Steam, electric, hot sea-water baths, massage, etc. E. Van Becker (London diploma) in charge. Telephone Empire 2522 for appointment.

37 MISCELLANEOUS

AVOID DISAPPOINTMENT—
ORDER YOUR PERSONAL CHRISTMAS AND NEW YEAR GREETING CARDS NOW
Cards of Distinction and Charm Are Available at the Lowest Prices in Years
THE COLONIST
Printing, Lithographing
Bookbinding, Engraving
1211 Broad Street

SAWS, ALL KINDS. FILED, SET, gummed, etc. Phone W. Emery, 1567 Gladstone Avenue.

40 FOR SALE—MISCELLANEOUS

JEWELRY

PERSIAN ART STORE STOCK ON SALE AT GREATLY REDUCED PRICES
See Our Window for Values
PACIFIC JEWELRY CO.
1212 Broad St. (Opposite Colonist.)

40A BUILDING MATERIALS

CANADIAN Western Woodworkers Sashes doors and general millwork. G 4012.

SAVE MONEY ON MILL WORK AND lumber. See our specials. Buy from R. A. Green Lumber Co. G 7614.

SIDNEY SPEEDY SERVICE
WE SELL SHORT LENGTHS SIDING, flooring and V-joint at lower prices than regular long lengths. These can be used to advantage on many jobs, at a saving to you.
SIDNEY LUMBER
Phones: Victoria G 2515, Sidney 6 — Yards at: 2116 Government St. and Sidney, B.C.

THE MOORE-WHITTINGTON LUMBER COMPANY, LIMITED
Large Stock — Right Prices
Export Rejects, Good No. 3 Shiplap, Dimension, Short Siding and Flooring.
Inspect Our Sawmill Plant, Pleasant Street
MODEL KITCHEN, Bridge and Hillside
VISITORS WELCOME

40B CLOTHING, FURS, SHOES, ETC.

BOY'S FOOTBALL BOOTS AND JERSEY, navy coat and vest, new; fit 14 years. 1906 Woodley Road.

40D FURNITURE

A NICE 3-PIECE CHESTERFIELD SUITE, "like new," $37.50. Holland Bros., E 0913. 715 Pandora.

GOOD WARDROBES, $8.75 TO $13.50; Sleepy-Hollow chairs, $6.50 to $8.50. Holland Bros., 715 Pandora. E 0913.

SAVE MONEY on Chesterfield Sets. Victoria Upholstery, 1815 Douglas. G 7934.

BIGGEST AND BEST STOCK OF "BETTER CLASS" USED FURNITURE ON THE ISLAND AT WILLOWS, PLOWMAN CO.
705 Johnson Street — Phone G 4424
First Store Up From Douglas Street

THE COLONIST
Commercial Department

40E MUSICAL INSTRUMENTS

CHRISTMAS SPECIALS—MUSIC STANDS $1.50; music cases $1.75; ukuleles $2.95; accordions $5.95; violins $7.50; bows $2.50; guitars $9.75; piano accordions $35.00, and many others. Fletcher Bros. (Vic.) Ltd.

FOR SALE—GOOD USED PIANO, CHEAP for cash. Box 203, Colonist.

GUITAR $6, VIOLIN OUTFIT $6.50. George Music Store, 713 Pandora Ave.

MOZART SYMPHONY PIANO (1931) IN good condition, tuned and cleaned. Original cost $300. Box 114, Colonist.

WILLIS PIANOS AT PRICES AND terms to suit. Largest selection in Victoria of new and used pianos. See us before buying.
WILLIS PIANOS LTD.
720 Fort Street

USED PIANOS
YOUR CHOICE — FIVE COTTAGE pianos, complete with piano stool, each $49.50; terms. Third Floor, Hudson's Bay Company.

$100 BUYS AN ALEXANDER PIANO, made by Willis Co.; good condition, fine tone. Terms arranged. Call 414 Helmcken St., James Bay.

40F RADIO

BUY—PHILCO 7-TUBE MANTEL MODEL radio, complete with table, $29.95; $5 down, $1 a week. B.C. Electric, Douglas Street. Phone G 7121.

FOR SALE—RADIOLA 44 WITH ELECtric dynamic speaker. What offers? 1273 Pembroke.

GET SATISFACTION FROM YOUR RAdio: service and repairs. T. Goodmanson. G 6482.

NEW PHILCO CAR RADIO, LIST PRICE $64.00, sale price $40.00, installed. Apply "Junkie," 937 View Street, phone E 7521.

ELECTRIC RADIOS
PRICED AT $12.50, $14.50 AND $25. Radio Department, Third Floor, Hudson's Bay Company.

RADIO POLES, AERIALS INSTALLED by experts. Estimates free. Phone G 1241.

1936 WESTINGHOUSE ALL-WAVE radios, $29.75 to $249; also electric radios for hire by week or month. Aaronson's, 1328 Government St. G 4722.

1935 CONSOLE, SEVEN-TUBE, ALLwave. Real bargain for cash. G 3679.

40H NURSERY STOCK, PLANTS, ETC.

FOR SALE—SOIL, MANURE, CINDERS, gravel, filling, rock. Delivered. E 8481.

GRAPE VINES, 1 AND 2 YEARS; VERY prolific. E 3465.

SEE LAYRITZ NURSERIES, LTD. SEE our showroom for beautiful Xmas gifts, at 750 Fort Street.

40K BICYCLES AND MOTORCYCLES

ARONSON HAS PLENTY OF NEW C.C.M. and new English bicycles. Also plenty of good first-class used bicycles, with new tires, new tubes, new seats, new chains, new pedals, new handlebars, etc. You cannot tell these bicycles from new. They are fully guaranteed for twelve months. Prices from $14.75 to $18.75. See our bicycles before buying elsewhere. 1328 Government Street, corner Johnson Street, phone G 4722.

A FEW BARGAINS, FOR CHRISTMAS delivery — 3 Massey Bicycles, lady's, each $21.00; 1 C.C.M. Bicycle, girl's, $18.50; 1 Imperial Bicycle, boy's, $21.00. Also large English Doll Carriage; C.C.M. De Luxe Wagon; 1 ½-size Billiard Table (complete).
PLIMLEY & RITCHIE, LTD.
611 View Street — E 2113

EVERY BOY AND GIRL LOVES A BIcycle. Why not make them happy this Christmas and give them a brand new C.C.M. bicycle. Prices are low and terms can be arranged. We also have a large stock of joycycles, cyclets, wagons, scooters, doll carriages, etc., in both new and used. Your old wheeled toys taken in exchange. Robinson's, 1220 Broad Street, opposite Colonist.

GENT'S BICYCLE, IN EXCELLENT CONdition, $13. 3107 Shelbourne Street. E 3935.

INDIAN MOTORCYCLE, 1929, FOUR-cylinder, with sidecar; perfect condition, fitted with windshield and leg guards; $175. Cecil Eve Motors, Ltd., 845 Yates Street.

40L STOVES AND RANGES

AN EXTRA SPECIAL CHRISTMAS good-will offer to everyone purchasing an Oil Burner from our store from now until Dec. 31. We will allow $5 off our regular prices. Remember, now, this offer is only good till end of December. Evur-Ready Oil Burner Store, 1318 Government.

A LYNN BURNER FOR RANGE, slightly used, a Hart thermostatic power oil burner, has been used only a short time. A snap. Apply 736 Fort St.

ALMOST NEW CREAM ENAMEL range, with hot-water jacket. Phone E 9197, between 6 and 7:30 p.m.

A VICTOR OIL BURNER, 75C PER week. Minty & Temple. E 5112.

ABS, 581 JOHNSON ST. — GOOD ranges and heaters cheap.

FOR GOOD, NEW AND USED RANGES, boilers, furnaces and all good repairs. Southall, 801 Fort St. G 2961.

HAVE YOUR OIL BURNER CLEANED and adjusted by our competent qualified mechanics. Satisfaction and work guaranteed. Phone E 9483. Day and night service.

McCLARY "KOOTENAY" RANGE, CONvenient 4-hole size with heavy waterfront assuring lots of hot water. Completely rebuilt; $37.50. Hatt's Stove Works, 1321 Government Street. E 4931.

SNAPS—A USED IMPERIAL "A" RANGE, equipped with water-front and an Evur-Ready Oil Burner, installed in your home for only $85. Act quick. Also a Master Oil Burner only used 3 months for $30, installed. Evur-Ready Oil Burner Store, 1318 Government.

USED HEATERS, ALL MAKES, FOR wood or coal. Prices from $6.50. Hatt's Stove Works, 1321 Government St. E 4931.

USED ELECTRIC, COAL, GAS RANGES. Agents for Gurney ranges. McDowell & Mann, 1000 Douglas Street. E 4138.

5 GOOD REBUILT RANGES. B.C. HARDware & Paint Co., Ltd., 713 Fort St.

40X MISCELLANEOUS

APPLES — CHOICE KINGS, BOSCOOP Russets, well colored, 65c box. Bring own containers. Tanner Bros., Tanner Road, Keating, phone Ke

Business and Professional Directory, Want Ads

The Daily Colonist

RATES FOR CLASSIFIED OR WANT ADVERTISEMENTS

One and one-half cents a word each insertion; ninety cents a word a week, with a minimum of ten words; cash with order. No advertisement accepted for less than twenty-five cents.

Death and Funeral Notices, $1.50, first insertion; $1.00 for each additional insertion. Marriages, Cards of Thanks and In Memoriam Notices, $1.50 per insertion.

Birth Notices, $1.00 per insertion.

Business or Professional Cards of two lines or under, $2.50 per month. Additional space at $1.25 per line per month.

Advertisers who desire may have replies addressed to a box at The Colonist and forwarded to their private address. A charge of ten cents is made for mailing replies. In this case add three words ("Box.....Colonist") to the count for the number of words.

Out-of-town readers of our advertisements ask advertisers to give address as well as phone numbers, as it is not always possible to communicate through the phone.

Any claim for rebate on account of errors or omissions must be made within thirty days from the date of the same, otherwise the claim will not be allowed.

The Colonist will not be responsible for more than one incorrect insertion of any advertisement ordered for more than one issue.

The Colonist service is available every day from 8 a.m. to 10 p.m., excepting Sunday. Just call E mpire 4114.

To insure insertion, Classified Ads should reach The Colonist before 10 p.m. on the day previous to publication.

Classified Ads for The Sunday Colonist will be accepted up to 10 p.m. on Saturdays.

CLASSIFICATIONS

Acreage for Rent	83
Acreage for Sale	82
Acreage Wanted	84
Autos for Hire	66
Automobiles	65
Births	1
Bicycles and Motorcycles	40K
Boats and Launches	67
Building Material	40A
Business Directory	33
Business Opportunities	75
Cards of Thanks	4
Church Notices	5
Clothing, Furs, Shoes, Etc.	40B
Coming Events	10
Dancing	25
Deaths	2
Dressmaking	28
Educational	23
Farms for Rent	86
Farms for Sale	85
Farms Wanted	87
Flats and Apartments to Rent	53
Flats and Apartments Wanted	54
For Sale—Miscellaneous	40
Furniture	40D
Fuel	40C
Funeral Directors	6
Furnished Houses for Rent	55A
Furnished Rooms for Rent	49A
Furnished Rooms Wanted	50A
Hairdressers and Beauty Specialists	21A
Halls to Rent	36
Hotels	46
Housekeeping Rooms to Rent	51
Housekeeping Rooms Wanted	52
Houses for Sale	72
In Memoriam	3
Lodges and Socities	33
Lost and Found	29
Machinery	64
Market Specials	35
Marriages	1
Miscellaneous	37
Money to Loan	31
Monumental Works	8
Music	24
Musical Instruments	40E
Nursery Stock, Plants, Etc.	40H
Nursing and Convalescent Homes	20
Personal	21
Professional Directory	34
Property for Sale	80
Property Wanted	81
Poultry and Livestock	42
Radio	40F
Room and Board	47
Room and Board Wanted	48
Situations Wanted—Female	18
Situations Wanted—Male	17
Stoves, Ranges, Furnaces	40L
Summer Resorts	61
Teachers Wanted	15
Timber	74
To Exchange—Real Estate	76
To Rent—Miscellaneous	38
Unfurnished Houses to Rent	55B
Unfurnished Rooms Wanted	50B
Wanted—Female Help	14
Wanted—Male Help	13
Wanted—Miscellaneous	41
Wanted to Borrow	32
Wanted to Buy—Houses	79
Wanted to Rent—Houses, Unfurnished	57B
Wanted to Rent—Miscellaneous	39
Will Trade	22
Wood	33

DEATHS

SELLERS—Ann Sellers, after a short illness, on December 13: a resident of the province for twenty-six years; born in Huddersfield, Yorks, England; survived by her husband, Frederick V. Sellers, and one son, William F. Sellers. Funeral service will be held in Hayward's B.C. Funeral Chapel, on Monday, December 16, at 2:15 p.m., Rev. Canon A. de L. Pole officiating. Interment in Ross Bay Cemetery.

VERNON—There passed away, Thursday, December 12, at St. Joseph's Hospital, David Alan Vernon, infant son of Mr. and Mrs. Reginald Vernon, of Anchorage, Alaska. He leaves in sorrow, his parents and grandparents, Mr. and Mrs. C. Schofield, 560 Cornwall Street, city. Funeral services will be held this morning at 10:30 o'clock from the S. J. Curry & Son Funeral Home. Rev. E. F. Church will officiate, and the remains will be laid to rest in the Royal Oak Burial Park.

GRAY—On December 13, at the Royal Jubilee Hospital, Mary Jane Gray, widow of William Gray, of 503 Constance Avenue, in her seventy-fifth year; born in Newport, England, and a resident of this city for forty-five years. She is survived by her sister, Miss Katherine Creighton, in England. The funeral will be held on Tuesday, December 17, the cortege leaving Hayward's B.C. Funeral Chapel at 1:30 p.m., proceeding to St. Paul's Garrison Church, Esquimalt, where service will be conducted by Rev. A. Gardiner, at 2 o'clock. Interment in the Naval Cemetery.

HAYNES—Passed away on December 12, at the Royal Jubilee Hospital, Mrs. Margaret Julia Haynes, aged seventy-five years, widow of the late James Haynes, who passed away in Victoria on January 21, 1929. The late Mrs. Haynes was a native of England and a resident of Victoria for more than forty years, late residence Derby Road, Saanich. She is survived by two daughters, Mrs. W. Rathall, of Prince Rupert, B.C., and Mrs. W. Stebbings, of Detroit, Mich., U.S.A. The funeral has been arranged to take place from the Thomson Funeral Home, 1625 Quadra Street, on Monday, December 16, at 2:30. Rev. J. B. Rowell will conduct the service. Interment will be made in the family plot in the Royal Oak Burial Park.

6 FUNERAL DIRECTORS

HAYWARD'S B.C. FUNERAL CO., LTD
Established 1867
734 Broughton Street, Victoria, B.C.
Phones:
Empire 3614 — Garden 7676
Garden 7682 — Empire 4065

McCALL BROS.
"The Floral Funeral Home"
Office and Chapel, Cor. Johnson and Vancouver Streets
Phone Garden 2012

S. J. CURRY & SON
Funeral Directors
Cor. Quadra and Broughton Streets
Phone G 5512

THOMSON FUNERAL HOME
Sincere Service
Tel. G 2612 — 1625 Quadra Street

Distinctive Funeral Service in Our New Mortuary at Moderate Cost
Experienced Lady Attendant
BANDS MORTUARY, LTD.
Phones: E 7511, G 3530 — 1803 Quadra St.

CARTER'S FUNERAL HOME
Dignified Service — Reasonable Charges
1612 Quadra St. — Phone E mpire 4624

7 FLOWERS

BALLANTYNE BROS., LIMITED
1211 Douglas Street — Phone G 2421
We Telegraph Flowers
CUT FLOWERS AND DESIGNS

BROWN'S VICTORIA NURSERIES, 618 View. Design work executed, lowest prices. We grow our flowers. G 6612, G 3521.

ANY FLORAL DESIGNS at lowest prices. Pollock Bros., 1315 Douglas St. G 5315.

CUSTANCE FLORAL CO., 941 YATES ST. G 2613. Attractive designs a specialty.

A. J. WOODWARD & SONS, LTD.
—Established 1892—
Designs — Bouquets — Flowers
Anywhere, Any Time
Store: G 5614 — Night: G 6298

FLORAL ART SHOP
Dyson & Clark
Distinctive Funeral Designs
839 Fort Street — Phone E 4813

7 FLOWERS (Continued)

FLOWER AND FERN SHOPPE, E 2651. 1607½ Douglas. Ferns a specialty. Low prices for sprays, designs.

8 MONUMENTAL WORKS

STEWART MONUMENTAL WORKS, LTD. Take No. 6 car to works. 1401 May Street. Phone G 3452.

10 COMING EVENTS

A BIG CANADIAN OLD-TIME SATURday night dance, December 14, Lake Hill Community Centre, 8 till 12. Irvine's Orchestra: 25c, including supper. Bus at 12. Special prizes and tombolas. "The dance of the week."

ANOTHER BIG DANCE, "SHRINE," Saturday. Intermission music and soloists over our speaker system. Admission 25c.

BASKETBALL GAME AND DANCE, COLwood Hall, every Saturday night, Jack Carter's Orchestra. Refreshments. Admission 25c.

COME TO SAANICH RANGERS' FOOTball team benefit old-time dance, Alex's Hall, Burnside Rd., Sat., Dec. 14. Scottie McKenzie, Master of Ceremonies.

CRYSTAL GARDEN DANCE, EVERY Saturday night, 9 to 12. Admission 35c.

DON'T FORGET VARSITY BALL, JANuary 3, at Empress Hotel. Len Acres' ten-piece orchestra. Supper. Tickets $1.50.

DINE AND DANCE AT PEKIN CAFE, Gov't St., every Sat. at 9 p.m.; orchestra; no cover charge; come up and Pekin.

EVELYN HOLT'S DANCE, SAT., DEC. 14, K. of P. Hall, Broad St. Tombolos. Admission 25c.

FENCING—B.C. CHAMPIONSHIP, 7 P.M., Saturday, December 14, Crystal Garden. Prices, adults 25c, children 10c.

OTTER POINT HALL, BASKETBALL and dance, Saturday, December 14, 8:30 sharp; Otter Point vs. Strawberry Vale. Admission 25c.

PROGRESSIVE FIVE HUNDRED, PRIDE of the Island Lodge, S.O.E. Hall, tonight, 8:30 o'clock prompt. Good prizes. Admission 25c.

PARTNER 500, TONIGHT, 8:30. 1230 Government. Prizes: Two $4, two $2, two $1, and ten-bid.

13 WANTED—MALE HELP

PRINTER, KNOWLEDGE OF JOB work. Steady immediate employment in established business as mechanical manager. Investment, fully secured, of $300. No triflers, please; this is genuine. Box 152, Colonist.

REFRIGERATION AND AIR CONDItioning. Institute training is the best; 22 leading manufacturers supervise it. Box 9155, Colonist; or phone E 1477.

WANTED — A FEW MEN TO LEARN radio, television, talking pictures or sound engineering. Experimental work at home and finishing training in our studios. Apply Box 9,900, Colonist.

WANTED—MAN WITH SMALL CATERpillar, yard piling contract. Box 60, Ganges.

14 WANTED—FEMALE HELP

COOK - GENERAL, GOOD SALARY TO reliable person. Box 193, Colonist.

GIRL FOR HOUSEWORK, OVER 18; sleep out; no cooking. Box 223, Colonist.

GIRL OR WOMAN FOR GENERAL housework; small wage. Phone E 5255.

GOOD COOK-HOUSEKEEPER, AGE 35-40. Box 187, Colonist.

LEARN HAIRDRESSING
ENROLL NOW FOR SPRING GRADUATION
Individual Instruction — Easy Terms
Call or Write
MOLER HAIRDRESSING SCHOOL
Room 208 — 1104 Douglas Street

MRS. H. L. ROBERTS, CERTIFIED teacher of contract bridge. E 9333.

STRONG CAPABLE GIRL FOR GENERAL housework, over 18 years; sleep in. Phone G 7647.

VICTORIA SCHOOL OF HAIRDRESSING
$50 Complete Course
1 Month Only. Expert Individual Tuition.
Suite 114 Woolworth Building

WANTED—EXPERIENCED COOK-GENeral; references required; two adults in family. Phone E 0140.

WILL LADY EXPECTING PHONE CALL Sat., re ad, Box 93, phone Cox, E 7638. Her letter lost.

17 SITUATIONS WANTED—MALE

ACCOUNTANT, 16 YEARS PACKING-house; excellent credentials. Box 210, Colonist.

A. J. GREGG — HOUSE WINDOWS cleaned, outside, 6c each. G 5023.

DANGEROUS TREES TOPPED, FELLED and removed; free estimate. Phone E 6858.

MARRIED COUPLE WITH TWO CHILdren would like work on farm. Man had fifteen years' experience; wife good cook. Apply Box 73, Colonist.

INVALID ATTENDANT, HOSPITAL training, experienced traveler, do housework or car; excellent references. Box 138, Colonist.

ROCK WORK, EXCAVATING, DITCHing, wells, air steel outfit; stumps shot. G 4496.

RELIABLE CARPENTRY, KALSOMINING painting. Low charges. E 4270.

YOUNG MAN WANTS A JOB. WILLING to do anything. Apply Box 164, Colonist.

17A PAINTERS AND DECORATORS

AT WINTER PRICES PAPERHANGING painting; estimates free. G 4643.

KALSOMINING AND PAPERHANGING reasonable price. Phone G3471.

17C CARPENTERS AND CONTRACTORS

ANYTHING IN BUILDING OR REpairs; roofing a specialty. T. Thirkell. E 4625.

ALTERATIONS, HOUSERAISING, CONcrete work, repairs. O'Regan. G 7662.

EVERYTHING IN BUILDING AND REpairs; estimates. Parker Construction Co. G 5590.

PLASTERING, BRICK WORK AND gen. alterations. J. Fairall. E 8543.

17D PLUMBING AND HEATING

VICTORIA PLUMBING CO.—GUARANteed repairs, reasonable. G 1553.

WEATHERSTRIPING

BE COMFORTABLE — PEACE METAL weatherstrips for draughty windows and doors. B. T. Leigh. E 9685.

18 SITUATIONS WANTED—FEMALE

ACTIVE, CLEAN, RELIABLE WOMAN wants work by the hour or day. Competent in all household work. G 1487.

CLEAN, RELIABLE WOMAN WANTS work, hour or day. E 2576.

DRESSMAKING, ALTERATIONS, SLIP covers, 25 cents hour, car fare. E 0738.

YOUNG GIRL DESIRES WORK, BY hour or day. E 9017.

NURSING AND CONVALESCENT HOME 26

CONVALESCENT HOME, BEAUTIFUL secluded situation on Mount Tolmie; convalescent and permanent cases. Phone E 5294.

PRIVATE NURSING HOME, 1264 MONTrose Ave. Nervous, chronic and aged cases. Reasonable rates. Phone E 5021.

21 PERSONAL

ACT WISELY EACH DAY AS YOU GO. It is a very good rule as many do know. Those who have mastered that lesson know, health does not leave you in one day, and when it gets well away is not overcome and restored in one day. Therefore, keep building and going; and going will help you build a more firm foundation. Enjoy our quality foods daily as they supply pep. Golden Loaf Bakery, 711 Fort Street.

ARTISTIC, NOVEL CHRISTMAS GIFTS. We embroider, smock, knit, mend, crochet, sew to order. 604 Humboldt, Belmont House.

AVOID THE UNCERTAINTY—SEE THE tested product before having your next permanent. Bert Wade Hairdressing, phone E 6028, 709 Fort Street.

21 PERSONAL (Continued)

APPRAISALS AND VALUATIONS FOR fire insurance, probate, etc. Willows Plowman Co., 705 Johnson Street. Phone G 4424.

A GOOD SELECTION OF CHRISTMAS gifts: Hosiery, lingerie, scarfs, handkerchiefs, novelties, at The Milton Co., 1844 Oak Bay Avenue.

AN ATMOSPHERE OF PLEASURE AND comfort prevails as you enjoy the good food at the MAYFAIR CAFE.

ALL ABOUT YOURSELF: YOUR PROBlems solved. Satisfaction or no charge. Reading 25c. Balmoral Hotel, Suite 18.

A NICE SOLE DIPPED IN EGGIT AND fried is delicious. Askey's Fish Market, 624 Yates Street. Delivery. G 1161.

AT THE ENGLISH SWEET SHOP, 726A Yates Street, there is a wonderful display of Christmas candies and novelties.

AVOCADOES, PERSIMMONS, LIMES and all fresh fruit in season. Lilley's, 1409 Douglas Street. Phone E 5511.

A FEW CHOICE CHRISTMAS PRESENTS at Mrs. Jowitt's, 821 Fort Street.

CHRISTMAS CARDS OF CHARACTER—The Diggon-Hibben line reflect the good taste of the sender.

CHINA PAINTING AND FIRING. MME. Le Huquet, 617 Fort Street. G 5744.

DON'T DELAY IN ORDERING YOUR PERSONAL CHRISTMAS AND NEW YEAR GREETING CARDS
Let Us Print Yours in the Most Correct and Pleasing Style
Come In and Look Them Over
THE COLONIST
Printing, Lithographing
Bookbinding, Engraving
1211 Broad Street

DR. T. CHRISTIE HIPP, WELL-KNOWN healer. Consultation by appointment. Unusually successful healing treatments which need not interfere with present medical attention. P.O. Box 413, Victoria.

ECZEMA, ITCH, PIMPLES, PILES—TRY George Lee's Chinese remedy. 638 Cormorant. Spencer's, Hudson's Bay, Owl.

ESPECIALLY GOOD ENGLISH WOOL socks, "Two Steeples" make, $1.50, $1.00 and 75c. Gordon Ellis, Ltd., Gov't St.

GIFTS! BOXED HANDKERCHIEFS, 25c up. Hosiery, scarfs, gloves, neckwear and lingerie. Mae Meighen, 718 Yates.

HATS CLEANED AND BLOCKED. VICtoria Hat Mfg. Co., 611 Yates. E 3515.

MABEL ORR (INTERNATIONALLY-known medium). 734 Humboldt, near Douglas.

McLEAN'S BAKERY, TWO STORES. 1304 Douglas St., 1052 Pandora Ave.

PLACE CHRISTMAS PARTY ORDERS now for Carmelerisp and snowballs, any color. G 2451. Delivered. 45c pound.

PILES! AMAZING HOME TREATMENT gets results. A. F. Barton, 1195 Fort.

PRINTING AND RUBBER STAMPS. Sweeney-McConnell, 1012 Langley. G 2412.

RUPTURE — TRUSSES AND BELTS made and expertly fitted. Surgical Appliance & Supply Co., 742 Fort.

SANITARY SUPPLIES—HIGHEST GRADE latex de luxe. 15 for $1.00. Satisfaction guaranteed. Pacific Supply, 751 Granville, Vancouver.

SPECIAL FOR XMAS.—CHILDREN'S warm dressing gowns, 2 to 6 years, 95c to $1.95. Fowler's, 724 Yates.

STAMPS FOR COLLECTORS BOUGHT and sold. R. Nairne, 1007 Gov't St.

TUXEDO SUITS, FATHER CHRISTMAS costumes for rent. Reserve now. Clarence Costumiers, 757 View. E 5811.

UMBRELLA REPAIRS AND RE-COVERing. Waite's Key Shop, 719 Fort St.

YOUR GLASSES EXPRESS PART OF your individuality as much as any piece of clothing you wear. We have an exceptionally fine selection of new styles in frame and design now in. Let us help you choose the most flattering to you.
JOSEPH ROSE, Opt.D.
Optometrist
1012 Government St. — Phone E 6014

21A HAIRDRESSERS AND BEAUTY SPECIALISTS

BOBETTE SALON. G 6852. CLUSTER curl or Gloria oil permanents. Reasonable.

BLEACH FACIALS, OIL PERMANENTS Reimer's Beauty Shoppe. E 4432.

HARPER METHOD, FOR FIFTY YEARS the world's leading hair specialists. 1207 Douglas Street. Phone E 4926.

HAIRDRESSING IN YOUR HOME. EXperienced operator. Empire 7502.

MAISON TYRREL PARLORS AT D Spencer, Ltd. Our enviable reputation has been built up on our excellent service which can only be assured by expert operators, best equipment and moderate charges. Our twelve operators comprise specialists in all branches. Finger and marcel waving, cutting, permanents, oil treatments, hair tinting, facials, manicures, etc. Phone E 4141 for appointments. Thirty years' experience in the manufacture of ladies' and gents' toupees, etc.

NO ELECTRICITY PERM. — COMBO ringlette—heatless—machineless—and the standard system that all shops have. La France Beauty Salon, 1110 Douglas Street. Permanent Wave Specialists. G 7443.

NO-ELECTRICITY PERMANENT, BELLE Beauty Shoppe, 1025 Cook Street. C. W. (Bill) Atkinson. G 4943.

OIL OF TULIP PERMANENTS AT VERY low price. Victoria Beauty Parlor, 1218 Broad Street. Phone E 8515.

THE NEW MURLA STEAM - VAPOR method combines steam oil treatment and permanent wave in one, revolutionizing old electric methods.
HILDA BEAUTY SHOPPE. E 0722.

23 EDUCATIONAL

BUSINESS, RADIO AND PREPARATORY courses of study. Day and evening classes. Sprott-Shaw School. E 7184.

ROYAL BUSINESS COLLEGE, 1006 GOVernment. Phone G 6016. E. W. Sayer.

24 MUSIC

SEMPLE STUDIOS—VIOLIN AND PIANO Studio E 3811; residence G 7785.

25 DANCING

BALLROOM, TAP, ACROBATIC, ETC. Geo. Rosaly, 922 Blanshard. E 8284.

DOROTHY COX, ALL BRANCHES AND ballroom, children and adults. E 7638.

LEARN TO DANCE! FLORENCE CLOUGH Dance Academy, 830 St. Charles. E 2776.

VIOLET FOWKES STUDIO. ALL TYPES dancing. 1112 Government St. E 2066.

28 DRESSMAKING

EXPERIENCED DRESSMAKING—Dresses, coats, suits, alterations. Moderate charges. Phone E 5335.

29 LOST AND FOUND

LOST—WIRE-HAIRED TERRIER, MALE, black patch on side, brown around eyes and ears, green collar. Please phone E 0460.

LOST—YOUNG RED PEKINGESE, ANswers to name of "Tong." Reward. Phone E 2919.

LOST—LADY'S CANE IN VICINITY OF Cook, Pendergast or Vancouver Streets. E 9567.

LOST — WHEEL FROM WHEELCHAIR, between Jubilee Hospital and Shelbourne. Phone E 2577.

LOST — IN BUSINESS DISTRICT, ONE roll of silver bracelets. Phone G 7611; evenings, G 5548.

LOST — BROWN FELT "KENT" HAT; initials N.T.F. Phone G 7975. Reward.

31 MONEY TO LOAN

BUILDING LOANS A SPECIALTY. EASY monthly or quarterly payments arranged. BROWN BROS., 316-5 Pemberton Building.

MORTGAGE MONEY AVAILABLE IN sums ranging from $200 to $2,000. Building loans a specialty. Repayments to suit; current rate of interest. P. R. Brown & Sons, Ltd., 1112 Broad Street.

MONEY AVAILABLE FOR OAK BAY mortgages at lowest rates. Heisterman, Forman & Company.

DOUBLE SERVICE IN WANT ADS

You can telephone your answers as well as your classified advertisements to The Colonist. Readers are often interested in Want Advertisements that do not carry the names or addresses of advertisers, but a Colonist box number. For the accommodation of those readers who find it inconvenient to write an answer and to serve the advertiser better

We Will Take Replies to Box Numbers Over the Telephone

The Colonist service is available from 8 a.m. to 10 p.m., excepting Sundays. Phone E mpire 4114

31 MONEY TO LOAN (Continued)

SALES AGREEMENTS ON YOUR CAR refinanced. Auto loans available. Pacific Sales Co., 1239 Broad Street.

33 BUSINESS DIRECTORY

CHIMNEY SWEEP

CHIMNEY SWEEP—W. CALEY. PHONE E 1423. Best service value.

HEARN, OLEAN CHIMNEY SWEEP. Phone G 2843. 3167 Rose Street.

EMBOSSED STATIONERY

PRIVATE STATIONERY EMBOSSED IN any design or color. The Colonist Commercial Printing Dept. G arden 5241.

FLOOR SURFACING

V. I. HARDWOOD FLOOR CO., 707 Johnson; reduced prices. G 7314.

WESTERN FLOOR, 484 GORGE ROAD. Old or new floors. E 8915.

INSURANCE

FIRE, AUTO INSURANCE — SEE LEE, Fraser & Co., Ltd., 1222 Broad St.

LITHOGRAPHING

LITHOGRAPHING — LITHOGRAPHING, engraving and embossing. Nothing too large and nothing too small. Your stationery is your advance agent. The Colonist Printing & Publishing Co., Ltd.

PUBLIC STENOGRAPHERS

ETHEL SEYMOUR, 207 CAMPBELL Building. Douglas Street. Phone G arden 2525. Authors' manuscripts, law and general. Strictly confidential.

PATENT ATTORNEYS

ERNEST E. CARVER, F.P.I.C
Registered Canada and U.S.
Patents and Trade Marks in All Countries
789 W. Pender, Vancouver. Phone Sey. 1252

WINDOW GLASS

WINDOW GLASS REPLACED AT shortest notice. Auto glass replaced while you wait. Mellor Bros., Ltd., 819 Broughton Street. Phone G 5021.

WOOD AND COAL

A REAL BARGAIN—YOUBOU INSIDE blocks mixed with slabwood, regular $3.75 cd., now $3.25 cd., for one week only. Bone-dry cordwood, $6.00 cd. Also all kinds of coal. Phone E 2743. Agents for Youbou Timber Co.

ALL BEST SOOKE LAKE DRYLAND, 100% fir block slabs, $2.75 cd., 2 cds. $5.40—one week. Bone-dry cordwood, $6.00 cd. Agents Kapoor Mills, Ltd. E 9111.

A BETTER FIR MILLWOOD, $2.75 FULL cord; inside fir, $4; heavy bark slabs, $3.50 cord; dry cordwood, 12-inch lengths; best Island coal. Ronald R. Hopkins. E 7916.

ALREADY-SPLIT AND HEAVY SLABS for stove, $3.25 cord. Hillcrest Fuel. G 3015.

A BONE-DRY BARGAIN IN MILLWOOD. $4.50 cord; ½ cord, $2.50. Good coal, $8.75 ton; 70c sack. Dent's. E 7959.

A BARGAIN FOR MILLWOOD, $2.75 cd.; inside blocks, $4.25 cd. E 4044.

ALL BEST AND DRY CEDAR, $1.50 half cord; 2, $2.75. E 6722.

GUARANTEED ALL DOUGLAS FIR $2.50 CORD
BONE-DRY, $5.00 cd.; inside blocks, $4.00; thick slabs, $3.50 cd.; dryland, $3.75 cd. Shawnigan Douglas Co., E 3914.

BEST UP-ISLAND DRY DOUGLAS FIR wood. Special sale, fifteen days, one cord, $2.75. E 8551.

BEST HEAD SAWDUST, FROM MALAhat Tie Mills. J. E. Painter & Sons, 617 Cormorant St. Phone G 3541.

BONE-DRY KINDLING, ONLY $3.75 cord. Edgings, semi-dry, $3 per cord. Cameron Wood & Coal, E 4135.

COOPERAGE WOOD, BONE DRY, $2.50; kindling, $1.50; heater blk., $1.75; millwood, $1.75; blocks, $3, ½ cords. G 2341.

CORDWOOD, SUMMER DRIED, $4 CORD. 4-ft. Best Island coal. S. Spaven, E 7959.

CAN WOOD AND COAL. G 3266. DRY cordwood and millwood.

CORDWOOD SAWN, 65c CORD; BEACHwood, $1.25. Phone G 1875.

FIRST GROWTH CORDWOOD—4-FOOT, $4; 14-inch, $5 up. Also in bush, good road. J. Albion. E 7662.

FIRST-GROWTH CORDWOOD, 4-FT., $4; stove lengths, $5.25; 1½ cds., $7.50. G 6969.

SPECIAL SALE—BEST DRYLAND DOUGlas fir wood, never in water; block and slab, $2.75 cord; 2 cords $5.00. E 8532.

STOCK SALE, 1 WEEK — KILN DRY stovewood and kindling, $3.75 cd. G 0220.

$2.25 ¼ CD. DRY INSIDE BLOCK, day or night. G 6413. Shawnigan Hillcrest Wood Co.

$2.75 CD., 2-CD. LOTS; 100% FIR millwood; inside fir, $4; bark slabs, $3.50. Colwood Wood Co., G 4044.

$4.50 CORD—BONE-DRY MILLWOOD; Nanaimo lump coal, $11. G 8223.

$3.75 UP-ISLAND SLAB 12" RODgers' Wood Co., Alpha St. G 2214.

34 PROFESSIONAL DIRECTORY

ACCOUNTANT, LEDGER ACCOUNT, profit and loss and yearly statement attended to at reasonable rates. 1018 Blanshard Street. Phone E 2624.

SWEDISH SYSTEM, ARTHRITIS, NEUritis, lumbago, sciatica. O. H. Lowenborg. E 9989.

MASSEUR

SWEDISH SYSTEM, ARTHRITIS, NEUritis, lumbago, sciatica. O. H. Lowenborg. E 9989.

OSTEOPATHIC PHYSICIANS

DR. VERNON B. TAYLOR. REGISTered and licensed. 406-7-8 Belmont Building. Phone E mpire 7823.

CHIROPODY

BATHS, MASSAGE, CHIROPODY. MRS Barker. 225 Howe. Fairfield. G 1661.

TURKISH BATHS

CRYSTAL GARDEN—Steam, electric, hot sea-water baths, massage, etc. E. Van Becker (London diploma) in charge. Telephone E mpire 2522 for appointment.

37 MISCELLANEOUS

AVOID DISAPPOINTMENT—
ORDER YOUR PERSONAL CHRISTMAS AND NEW YEAR GREETING CARDS
NOW
Cards of Distinction and Charm Are Available at the Lowest Prices in Years
THE COLONIST
Printing, Lithographing
Bookbinding, Engraving
1211 Broad Street

SAWS, ALL KINDS, FILED, SET, gummed, etc. Phone W. Emery, 1567 Gladstone Avenue.

40 FOR SALE—MISCELLANEOUS

JEWELRY

PERSIAN ART STORE STOCK ON SALE AT GREATLY REDUCED PRICES
See Our Window for Values
PACIFIC JEWELRY CO.
1212 Broad St. (Opposite Colonist)

40A BUILDING MATERIALS

CANADIAN Western Woodworkers Sashes doors and general millwork. G 4012.

SAVE MONEY ON MILL WORK AND lumber. See our specials. Buy from R. A. Green Lumber Co. G 7614.

SIDNEY SPEEDY SERVICE

WE SELL SHORT LENGTHS SIDING, flooring and V-joint at lower prices than regular long lengths. These can be used to advantage on many jobs, at a saving to you.
SIDNEY LUMBER
Phones: Victoria G 2515, Sidney 6 — Yards at: 2116 Government St. and Sidney, B.C.

THE MOORE-WHITTINGTON LUMBER COMPANY, LIMITED
Large Stock — Right Prices
Export Rejects, Good No. 3 Shiplap, Dimension, Short Siding and Flooring
Inspect Our Sawmill Plant, Pleasant Street
MODEL KITCHEN, Bridge and Hillside
VISITORS WELCOME

40B CLOTHING, FURS, SHOES, ETC.

BOY'S FOOTBALL BOOTS AND JERSEY, navy coat and vest, new; fit 14 years. 1906 Woodley Road.

40D FURNITURE

A NICE 3-PIECE CHESTERFIELD SUITE, "like new," $57.50. Holland Bros., E 0913. 715 Pandora.

GOOD WARDROBES, $8.75 TO $13.50; Sleepy-Hollow chairs, $6.50 to $8.50. Holland Bros., 715 Pandora. E 0913.

SAVE MONEY on Chesterfield Sets. Victoria Upholstery, 1815 Douglas. G 7934.

BIGGEST AND BEST STOCK OF "BETTER CLASS" USED FURNITURE ON THE ISLAND AT
WILLOWS PLOWMAN CO.
703 Johnson Street — Phone G 4424
First Store Up From Douglas Street

40E MUSICAL INSTRUMENTS

CHRISTMAS SPECIALS—MUSIC STANDS $1.50; music cases $1.75; ukuleles $2.95; accordions $5.95; violins $7.50; bows $2.50; guitars $9.75; piano accordions $35.00, and many others. Fletcher Bros. (Vic.) Ltd.

FOR SALE—GOOD USED PIANO, CHEAP for cash. Box 203, Colonist.

GUITAR $6, VIOLIN OUTFIT $6.50. George Music Store, 713 Pandora Ave.

MOZART SYMPHONY PIANO (1931) IN good condition, tuned and cleaned. Original cost $300. Box 114, Colonist.

WILLIS PIANOS AT PRICES AND terms to suit. Largest selection in Victoria of new and used pianos. See us before buying.
WILLIS PIANOS LTD.
720 Fort Street

USED PIANOS
YOUR CHOICE — FIVE COTTAGE pianos, complete with piano stool, each $49.50; terms. Third Floor, Hudson's Bay Company.

$100 BUYS AN ALEXANDER PIANO, made by Willis Co.; good condition, fine tone. Terms arranged. Call 414 Helmcken St., James Bay.

40F RADIO

BUY—PHILCO 7-TUBE MANTEL MODEL radio, complete with table, $29.95; $5 down, $1 a week. B.C. Electric, Douglas Street. Phone G 7121.

FOR SALE—RADIOLA 44 WITH ELECtric dynamic speaker. What offers? 1273 Pembroke.

GET SATISFACTION FROM YOUR RAdio: service and repairs. T. Goodmanson. G 6482.

NEW PHILCO CAR RADIO, LIST PRICE $64.00, sale price $40.00, installed. Apply "Junkie," 937 View Street, phone E 7521.

ELECTRIC RADIOS
PRICED AT $12.50, $14.50 AND $25. Radio Department, Third Floor, Hudson's Bay Company.

RADIO POLES, AERIALS INSTALLED by experts. Estimates free. Phone G 1241.

1936 WESTINGHOUSE ALL-WAVE radios, $29.75 to $249; also electric radios for hire by week or month. Aaronson's, 1328 Government St. G 4722.

1935 CONSOLE, SEVEN-TUBE, ALL-wave. Real bargain for cash. G 3679.

40B NURSERY STOCK, PLANTS, ETC.

FOR SALE—SOIL, MANURE, CINDERS, gravel, filling, rock. Delivered. E 8481.

GRAPE VINES, 1 AND 2 YEARS; VERY prolific. E 3465.

LAYRITZ NURSERIES, LTD.
SEE our showroom for beautiful Xmas gifts, at 750 Fort Street.

40K BICYCLES AND MOTORCYCLES

ARONSON HAS PLENTY OF NEW C.C.M. and new English bicycles. Also plenty of good first-class used bicycles, with new tires, new tubes, new seats, new chains, new pedals, new handlebars, etc. You cannot tell these bicycles from new. They are fully guaranteed for twelve months. Prices from $14.75 to $18.75. See our bicycles before buying elsewhere. 1328 Government Street, corner Johnson Street, phone G 4722.

A FEW BARGAINS, FOR CHRISTMAS delivery — 3 Massey Bicycles, lady's, each $21.00; 1 C.C.M. Bicycle, girl's, $18.50; 1 Imperial Bicycle, boy's, $21.00. Also large English Doll Carriage; C.C.M. De Luxe Wagon; 1 ¾-size Billiard Table (complete). PLIMLEY & RITCHIE, LTD. 611 View Street. E 2113

EVERY BOY AND GIRL LOVES A BIcycle. Why not make them happy this Christmas and give them a brand new C.C.M. bicycle. Prices are low and terms can be arranged. We also have a large stock of boycycles, cyclets, wagons, scooters, doll carriages, etc., in both new and used. Your old wheeled toys taken in exchange. Robinson's, 1220 Broad Street, opposite Colonist.

GENT'S BICYCLE, IN EXCELLENT CONdition, $13. 3107 Shelbourne Street, E 3935.

INDIAN MOTORCYCLE, 1929, FOURcylinder, with sidecar; perfect condition, fitted with windshield and leg guards; $175. Cecil Eve Motors, Ltd., 845 Yates Street.

40L STOVES AND RANGES

AN EXTRA SPECIAL CHRISTMAS good-will offer to everyone purchasing an Oil Burner from our store from now until Dec. 31. We will allow $5 off our regular prices. Remember, now, this offer is only good till end of December. Evur-Ready Oil Burner Store, 1318 Government.

A LYNN BURNER FOR RANGE, slightly used, a Hart thermostatic power oil burner, has been used only a short time. A snap. Apply 736 Fort St.

ALMOST NEW CREAM ENAMEL range, with hot-water jacket. Phone E 9197, between 6 and 7:30 p.m.

A VICTOR OIL BURNER, 75C PER week. Minty & Temple. E 5112.

ABS, 581 JOHNSON ST. — GOOD ranges and heaters cheap.

FOR GOOD, NEW AND USED RANGES, boilers, furnaces and all good repairs. Southall, 801 Fort St. G 2961.

HAVE YOUR OIL BURNER CLEANED and adjusted by our competent qualified mechanics. Satisfaction and work guaranteed. Phone E 9483. Day and night service.

McCLARY "KOOTENAY" RANGE, CONvenient 4-hole size with heavy water-front assuring lots of hot water. Completely rebuilt; $37.50. Hatt's Stove Works, 1321 Government Street. E 4931.

SNAPS—A USED IMPERIAL "A" RANGE, equipped with water-front and an Evur-Ready Oil Burner, installed in your home for only $85. Act quick. Also a Master Oil Burner only used 3 months for $90, installed. Evur-Ready Oil Burner Store, 1318 Government.

USED HEATERS, ALL MAKES, FOR wood or coal. Prices from $6.50. Hatt's Stove Works, 1321 Government St. E 4931.

USED ELECTRIC, COAL, GAS RANGES. Agents for Gurney ranges. McDowell & Mann, 1009 Douglas Street. E 4139.

5 GOOD REBUILT RANGES. B.C. HARDware & Paint Co., Ltd., 718 Fort St.

40X MISCELLANEOUS

APP

A Mart for Busy Readers—Property for Sale or Trade

65 AUTOMOBILES (Continued)

New Shipments Will Arrive Soon—To Make Room We Offer at Greatly Reduced Prices the Following Cars

No. 1—Brand New HUPMOBILE "8" Sedan
No. 2—Brand New HUPMOBILE "6" Sedan
No. 3—Slightly Used HUPMOBILE "6" Coupe

MASTERS MOTOR CO., LTD.
809 Yates St. Phone E 3541

BUICK COUPE $1150
BUICK SEDAN $875
BUICK COUPE $800
BUICK SEDAN $750
BUICK SEDAN $375
BUICK SEDAN $250

Others—Packard, Dodge, Studebaker, Ford, Essex, Etc.

DAVIS-DRAKE MOTORS, LTD.
Buick and Oldsmobile Cars—G.M.C. Trucks
Fort St. at Quadra Phone G 8154

NASH Twin Ignition "8" Cabriolet $635
AUBURN 6-Cyl. Cabriolet $525
GRAHAM Sport Roadster $295
BURTON & WILLIAMS MOTORS, LTD.
Nash-LaFayette Agents
1001 Blanshard St. Phone E 9415

TRUCK SPECIALS
1930 Fargo One-Ton Truck, with factory cab and stake body $450
1929 Rugby One-Ton Truck, with wood body and cab $145
1928 Chevrolet One-Ton Truck $175

BEGG MOTOR CO., LTD.
865 Yates St. G 1144

1926 CHRYSLER "6" COACH, $125. Would take closed T-model Ford as part payment. Phone G 3158.

66B WANTED

WANTED—SEDAN CAR, REASONABLE. Apply Louis Nelson's Garage.

WE WANT YOUR CAR TO SELL. Mutual Auto Sales, 932 Johnson.

WE WILL BUY, SELL OR EXCHANGE your car. Empress Garage. E 7632.

67 BOATS AND LAUNCHES

BOAT LUMBER, CEDAR, SPRUCE AND oak stock; low prices. Spruce oars $1.25 pair, shaped. DALZIEL. G 1422.

75 BUSINESS OPPORTUNITIES

RAISE CAPITAL FOR BUSINESS! PROfessional services. Sell stock, bonds, through underwriters. Mining, manufacturing, lumber projects. Write for listing forms. Finance, Drawer 792, Chicago.

WANTED—PARTNER TO WORK AND invest some cash in an established taxi company in Vancouver. Write for particulars to S. T. Cann, 2246 W. 2nd Avenue.

WE SPECIALIZE IN THE SALE OF businesses of all kinds and sizes. L. U. Conyers & Co., 1025 Douglas Street.

76 EXCHANGE—REAL ESTATE

EXCHANGE — OWNER OF FINE NEW stucco bungalow, 6 rooms, oak floors, hot-water heating; large lot. Best part Oak Bay, valued at $4,000. Will take small frame bungalow and $500 cash for equity of $2,000. B.C. Land, G 4115.

FOR EXCHANGES see Mr. Mathewson, c/o Empire Realty, E 7441. 1008 Broad.

GOOD BUILDING LOTS TO EXCHANGE for agreements of sale or mortgages. Box 9352, Colonist.

OWNER WILL EXCHANGE. CLEAR title, half section, Alberta farm, value 120 acre, over hundred acres under cultivation; house, barn, granary; good water. Situated 5½ miles from Ponoka. Box 211, Colonist.

1 000 LIVE EXCHANGES — ALL KINDS. Alder & Sons, Ltd., E 8341. 608 Port.

78 HOUSES FOR SALE

A BARGAIN — 5-ROOMED BUNGALOW (with 2 finished rooms upstairs), open fireplace in living and dining-rooms. Nice hall with French door. Cement basement, hot-air furnace, wash tubs. All in good condition. Large lot and garage. Linoleum on floors included. Price $2,100. Robert Grubb & Co., 312 Sayward Bldg., Victoria.

COUNTRY RESIDENCE: ACRE OF LAND in orchard and garden. Situate on main road in Saanich, less than five miles out. Bungalow with five spacious rooms, bathroom, pantry, basement, furnace. Circumstances compel sale and owner will accept $2,000 for all cash.
JOHN GREENWOOD
Bank of Toronto Bldg., 1405 Douglas Street

COMFORTABLE BUNGALOW OF FIVE good-size rooms; sitting-room with open fireplace, dining-room, kitchen with pantry, two bedrooms, three-piece bathroom; both back and front porches enclosed with glass. Good garden in lawn, fruit and flowers. Full cement basement, furnace. For particulars, Box 8353, Colonist.

EIGHT-ROOM HOUSE, NEW, UP-TO-date condition throughout; choice location; furnace and gas. Owner sacrifices far below cost. Box 15, Colonist.

REDUCED PRICE
TO CLOSE AN ESTATE
GORGE DISTRICT — Well - constructed semi-bungalow of five rooms, basement, furnace, fruit trees.
BARGAIN PRICE
$1350
LEE & FRASER CO., LTD.
1222 Broad Street E 4723

HIGH PART OF FAIRFIELD, CLOSE TO car and fifteen minutes' walk to centre of town; six-room house; dining and living-rooms, three bedrooms, sewing-room and kitchen with pantry; fireplaces and full cement basement. Lot 60x120. Price $2,500. Box 204, Colonist.

A GIFT OF LASTING COMFORT AND ENJOYMENT
WHAT MORE APPROPRIATE GIFT TO your family at this time of the year than the purchase of a home of their own. Here's a suggestion:
5-ROOM STUCCO BUNGALOW
Nicely situated on paved street, in quiet locality of James Bay district, within easy walk of Postoffice. Has all modern conveniences: light polished floors; cosy breakfast nook; cement basement, furnace, set wash tubs; garage, etc., and all for only
$2250
Let Us Show You This Today
SWINERTON & MUSGRAVE, LTD.
820 Broughton Street

$2500 — SIX - ROOM BUNGALOW— In a good part of Fairfield. Large living-room with fireplace in inglenook and OAK FLOOR; wood-sized panelled dining-room with OAK FLOOR; den or bedroom with closet and FIREPLACE; two other bedrooms with closets; bathroom; well-equipped Dutch kitchen with sink and tub; EXTRA WASH BASIN in one bedroom; fine basement with hot-air furnace. Quiet street, near school. EXTRA LARGE LOT, well stocked with shrubs, perennials and shade trees. Concrete driveway to good garage.
NOW VACANT. Reasonable cash payment required.
THE ROYAL TRUST COMPANY
Real Estate Department
1202 Government St. Phone E 4126

$1500 — A MODERN FIVE-ROOMED bungalow. Living-room, dining-room, two bedrooms, bathroom, kitchen and pantry, all in first-class condition. Full basement. Large lot, 66 ft. by 262 ft., facing two streets, with several fruit trees. Low Saanich taxes; easy terms, and a real nice home.

$2500—THE BEST PART OF NORTH Quadra Street. A new stucco bungalow. Large living-room with open fireplace, one bedroom, three-piece bathroom, kitchen with breakfast nook, and large sun porch. Full cement basement with furnace and garage. Space for two more rooms in attic. House stands on half acre, laid out like a park. Low Saanich taxes. One of our best buys.
E. E. HEATH
625 Yates St. Phone E 4041

$50 DOWN, $5.00 A MONTH—GOOD eight-roomed house; three corner lots. Suitable for store, gasoline station or boarding house. Will rent, take car or other trade. Box 9369, Colonist.

5-ROOMED BUNGALOW, NEAR GORGE Road, on Harriet; lot 50x194; full basement. Phone E 4987.

TO OUT-OF-TOWN SUBSCRIBERS

Out-of-town subscribers who wish to answer advertisements in which only the telephone number of the advertiser is given, may mail their replies to The Colonist and The Colonist will communicate such replies to the advertiser.

78 HOUSES FOR SALE (Continued)

TO CLOSE AN ESTATE
$1050 BUYS NEARLY 10 ACRES on the Island Highway. Within 7-mile circle.
EMPIRE REALTY CO., LTD.
1008 Broad Street Phone E 7441

COWICHAN BAY AND MILL BAY
WATERFRONT RESIDENCES AND COTTAGES FOR SALE OR RENT
G. WALLICH
Real Estate and Insurance Agent
Cowichan Station, B.C.

79 WANTED TO BUY—HOUSES

HOME WANTED—HAVE ABOUT $1,800 in personal notes, bearing 6 and 8 per cent interest, to exchange for house. What have you to offer? Apply to Box 174, Colonist.

80 PROPERTY FOR SALE

GOOD BUILDING LOT, ONE BLOCK off Beach Drive, $325. Phone E 2741.

NORTH QUADRA—CHOICE BUILDING sites. Will make four excellent residential locations, 208 x 208. Taxes $40. This property is all cleared. Good elevation. Price (indefeasible title), $450 cash. Also—North Quadra on Quadra, 54 x 208, high elevation, only $300.
Oak Bay Residential Snap—Seven rooms with basement, $2,100.
Exclusive Agents
H. G. DALBY & CO., LTD.
634 View Street, Opposite Spencer's

RESIDENTIAL SEAFRONTAGE
OWNER INVITES INSPECTION BY APpointment of "TOWNER PARK," a uniquely attractive property on Saanich Peninsula, near Victoria; southern exposure; ideal location for Summer or permanent residence; 1½ to 40 acres; 10 % cash, balance on mortgage if desired, or owner will build to purchaser's plans; reasonable terms of payment. Also attractive non-waterfront acreage; southern slope; 15 to 25-acre parcels. Address E. A. Scott, Towner Bay Country Club, North Saanich, Vancouver Island, B.C.
NOTE — "TOWNER PARK" adjoins Towner Bay Club, but otherwise has no connection with it. There are a limited number of allotments on the club seafrontage, the occupancy of which is available on a rental basis to members of the club desiring residential privileges.

81 PROPERTY WANTED

HAVE CLIENT FOR MODERN SEVEN-roomed dwelling, small acreage, on waterfront, preferably Sooke, Albert Head or Gordon Head district. Price approximately $5,000. Elsie B. Richards, 605 Courtney. Phone E 7722.

82 ACREAGE FOR SALE

OAK BAY — SPLENDID LOT, CORNER Oliver and Central. Priced to sell for one week. Owner, E 8341.

NOTICE TO CREDITORS

In the Matter of the Estate of Ah Back, late of 614 Fisgard Street, Victoria, B.C., deceased.

NOTICE IS HEREBY GIVEN pursuant to the "Trustee Act" (R.S.B.C. 1924, chapter 262) that all creditors and others having claims or demands against the estate of the said Ah Back, who died on the 15th day of August, 1935, at Hongkong, China, are required on or before the 20th day of January, 1936, to send by post prepaid or delivered to Ng Hong and Ah Chee, the administrators of the estate of the said deceased, in care of Heisterman & Manzer, Bank of Montreal Building, Victoria, B.C., their christian names and surnames, addresses and descriptions, the full particulars of their claims, a statement of their accounts and the nature of the securities, if any, held by them, duly verified by statutory declaration.
AND TAKE NOTICE that, after such last-mentioned date, the said administrators will proceed to distribute the assets of the said deceased among the parties entitled thereto, having regard only to the claims of which they shall then have notice, and that the said administrators will not be liable for the said assets or any part thereof to any person or persons of whose claims notice shall not have been received by them at the time of such distribution.
DATED the 11th day of December, 1935.
HEISTERMAN & MANZER,
Solicitors for the Administrators.

CORPORATION TOWNSHIP OF ESQUIMALT
Applications are invited for the positions of Returning Officer and Deputy Returning Officer for the forthcoming Municipal Elections. Applications, stating experience, must be delivered to the undersigned at the Municipal Hall, Esquimalt, not later than 5 P.M. on Monday, December 23, 1935.
G. H. PULLEN,
December 12, 1935. Municipal Clerk.

CORPORATION TOWNSHIP OF ESQUIMALT
For Sale—Reverted lot 256, Map 2854, Comerford Street. Offers for the purchase of the above property will be received by the undersigned at the Municipal Hall, Esquimalt, up to 5 P.M. on Monday, December 23, 1935. Envelopes to be marked "Tender for Reverted Lot."
G. H. PULLEN,
December 12, 1935. Municipal Clerk.

CORPORATION OF THE DISTRICT OF SAANICH
POUND SALE
I will sell or destroy at Municipal Pound, Glanford Avenue, Saanich, at 11 o'clock forenoon, on December 21, 1935, if not redeemed before that date, and all charges paid, 1 JERSEY COW.
ALLAN RANKIN,
Poundkeeper.

REAL BARGAINS
Four-room Modern Bungalow, cement basement, furnace, garage, large garden, lawn, small fruits and good chicken house. Price ($200 handles) $1300
Four-room Cottage, excellent condition; large living-room, new floors, brick open fireplace; situated Oak Bay Ave. Price reduced to $900
On terms .....
Seven rooms, cement basement, furnace, tubs, open fireplaces. Five minutes from town. Price, including hall and stair carpets, kitchen range, lino, etc. $1175
We have many others to choose from.
ARTHUR E. HAYNES, LTD.
725 PORT STREET
Fire, Automobile Insurance. Collections. Loans

A Good Buy!
IN THE HIGH, HEALTHY NORTH QUADRA DISTRICT, SAANICH
Close in. Low taxes. Clear title. Nearly new modern stucco bungalow, four rooms and bathroom; full cement basement; garage; furnace heat to all rooms; fireplace in living-room, polished floors, Pembroke bath, numerous special built-in features, inlaid linoleum, blinds, electric fixtures, etc.
ONLY $1,750 CASH OR HALF CASH
For Inspection "See Ray" Care of
L. M. ROSEVEAR & CO., LTD.
110 Union Bldg., 612 View St. G 6941

COLES, HOWELL & CO., LTD.

MORTGAGEE'S SALE
Five-room bungalow, and stairway to two attic rooms; modern plumbing; large living-room with open fireplace; full basement; redecorated; two large lots with fruit trees and ornamental shrubs; garage and workshop suitable for business purposes. This property is sound; on main bus line and bordering the city limits; low taxes. MUST BE SOLD, hence the give-away price of $1250
On Terms

SEAFRONT
TWO FINE LOTS, studded with small clumps of shade trees, and underbrush cleared. Near to car line. (For both.) $500

ROYAL OAK
ONE ACRE—6 rooms and bathroom; garage and chicken house. Very picturesque situation. Nicely laid out garden. Sufficient fruit for own use. Price $1650

CEDAR HILL
EIGHT ACRES—Rich land, practically all cleared; modern stucco bungalow of 4 rooms; basement, and garage. Set in delightful grove of oaks. Electric light and city water; 5 miles from city. Taxes only $56. Price $3150

SNAP
62 ACRES—Few acres cleared. Good water. On good road, 12 miles out. Price $950

COLES, HOWELL & CO., LTD.
638 VIEW STREET G 1032

(ESTABLISHED 1863)

SPECIAL BUY, OAK BAY
Stucco bungalow with six rooms, all on one floor (no attic), full basement, furnace. Built about seven years; fine ready-made garden, oak and ornamental trees. Really a most attractive place on a very good street—quiet and secluded. Furniture can be bought at a valuation.
Valued at $3500
(Cash offers invited.)

NORTH QUADRA
Pretty stucco bungalow, situated on high ground, good views. Six rooms, garage, quarter-acre lot.
Price $2750

Cosy four-roomed stucco bungalow—the rooms are large, all modern conveniences, fine high basement, garage. Large lot, good soil. Taxes $23.00. Not far from Quadra Street.
Price $1950

TEN MILE POINT
Beautiful building site on seafront. Three-quarter-acre plot, at least half of it good soil. Price reduced to $900

The B.C. Land & Investment Agency, Ltd.
922 Government St. G 4115

CLOSE-IN ACREAGE
$1250 is the bargain price of this choice three acres, all good land ready for plough, and comfortable four-room bungalow. On main road, within 4-mile circle, with city water and light. $1500 on terms. Four-room stucco bungalow, quarter-acre lot, separate garage, high location, fireplace, three-piece bathroom, Saanich taxes. An ideal little home.

EXCHANGES
Six-room house, in perfect condition, and some cash for modern bungalow in Oak Bay.
Thirty-five acres (twenty cleared), clear title. Parksville district, close to ocean, on Island Highway. Unlimited water supply, no buildings. Will exchange for small house Victoria.
W. J. GILLILAND & CO.
1203 Broad St. Garden 5741

Sunshine and Salt Air
Right on the seafront and getting sunshine all day long, this fine residence makes a wonderful large family home, or is admirably adapted to use as a guest house or for roomers. It has six bedrooms and two sleeping porches, hardwood floors, at the unheard-of price of
$3,700
(Do not be misled by the price. This property is in prime condition, and stands on two lots.)
Ker & Stephenson, Limited
1205 Government St. Phone G 4127

Small Homes
Neat five-roomed cottage, bathroom, and in good shape, within walking distance. Excellent buy; discount for cash. Price $850
BEST BUY IN HILLSIDE
Real good modern five-roomed bungalow in first-class shape; inside and out; basement, furnace and all conveniences $2100
Heisterman, Forman & Co.
608 VIEW STREET

Somenos Lake
(Two Miles From Duncan)
Sweet little rustic home with two acres of land, mostly cleared, on this beautiful lake. The dwelling, bungalow type, is cosy and homelike, with electric light, complete bathroom and good water supply. Just a secluded little country home, yet handy to town conveniences.
$2,000
Branson Investment Co. Ltd.
626 View Street Phone G 4121

FAIRFIELD — On Dallas Road, unobstructed view of the sea and mountains, large lot, garage; six-room bungalow, full cement basement, furnace, tubs, hardwood floors, $3,500, on small cash payment. No mortgage.

JOHNSON STREET—Five-room cottage on full-size lot. Has been rented for $16.50. Price $700; cash $75, balance easy terms. No mortgage.
A. A. Meharey & Co.
Real Estate, Insurance, Stocks, Bonds, Notary Public
624 Fort St., Cor. Broad E 1187

Radio Programmes

Summary of Schedule of Victoria and Other Pacific Coast Stations

TODAY

8 a.m. — Kalinnikow's "Symphony in G Minor" and Handel's "Concerto for Organ and Orchestra" with solo organ passages by Parvin Titus, will be played by the Cincinnati Conservatory of Music, under the direction of Alexander von Kreisler, during this Columbia programme. KOL, KVI.

5 p.m.—With Al Goodman's orchestra and Willie Morris, soprano, as featured entertainers, another "Hit Parade" will be broadcast. KOMO.

6 p.m.—Charles Harwood will give a play-by-play description of the Montreal Maroons-New York Rangers hockey game from the Montreal Forum over the Canadian Radio Commission network. Elmer W. Ferguson will give between-period commentaries. CRCV.

6 p.m.—The magic words "Rubinoff and His Violin" will be spoken again by Graham McNamee as the famous violinist broadcasts another programme with his orchestra; Virginia Rea, soprano, and Jan Peerce, tenor. KOMO.

6 p.m.—"Santa Lucia Lontano" by Merio; "Pale Hands" by Amy Woodforde-Finden, and Sandoval's "Sin tu Amor" will be sung by Nino Martini, tenor, during his programme with Andre Kostelantez' orchestra and chorus. The orchestra and chorus will offer selections from "Show Boat" and a Cole Porter hit, "Got a Brand New Suit." Orchestra selections include "Darling" and "Dodging a Divorcee." KOL, KVI, KSL.

6:30 p.m.—John Barrymore, playing the title role of Napoleon in a radio sketch, "Napoleon's Barber"; Captain Edwin C. Musick, skipper of the China Clipper; George Moran, surviving member of the team of Moran and Mack, with his new partner, Rex Van; and Lola Lane, songstress, will be heard with Wallace Beery on his "Shell Chateau" programme. Music will be provided by Jack Stanton and Peggy Gardiner. KOMO.

7:30 p.m.—The sound of the explosion which occurs when an atom is smashed by the impact of one million volts of electricity will be heard over C.B.S. during the first broadcast of a new programme, entitled "Searchers of the Unknown," from the laboratories of the California Institute of Technology in Pasadena. KOL, KVI, KSL.

8 p.m.—Dance music by leading maestros of the United States and Canada. KOMO, KJR, CRCV, KOL, KVI, KSL, KFRC, KGO, KFI.

9 p.m.—"Carefree Carnival" with Meredith Willson's orchestra, Ned Tollinger, Tommy Harris, Vera Vague, Helen Troy, Percy the Playwright and others, will be heard from San Francisco. KOMO.

9:45 p.m.—The Colonist radio news. CFCT.

SUNDAY

9:30 a.m.—Viola Philo, soprano; Jan Peerce, tenor; Robert Weede, baritone, and Edwina Eustis, contralto, will be heard singing the major roles of Mascagni's famous opera "Cavalleria Rusticana" during this one-hour broadcast by N.B.C. KOMO.

11 a.m.—Roy Chapman Andrews, Arthur Vernay, Sir Dan Cutting and Trubee Davison, all famous explorers, geologists and anthropologists, will discuss "Tales of Tibet" over the Columbia network. KOL, KVI.

11 a.m.—Spanning the Atlantic with harmonica music, Borrah Minevitch and his famous Harmonica Rascals will play for radio listeners on the "Magic Key" programme, from London. Rose Bampton, Metropolitan Opera singer; the Don Cossack Choir; Ray Noble and his orchestra, Frank Black and the N.B.C. Symphony Orchestra; Milton J. Cross, master of ceremonies; Reginald Gardiner, English comedian, and John B. Kennedy, news commentator, will also be heard on this hour-long presentation. KOMO.

12 noon—Gustav Mahler's "Second Symphony in C Minor" for orchestra, soprano and alto solos, and mixed chorus, will be performed in its entirety by the New York Philharmonic Symphony Orchestra, under the direction of Otto Klemperer. Susanne Fischer, soprano; Enid Szantho, mezzo-soprano, and the Schola Cantorum will handle the singing roles. Other important selections will be heard. CRCV, KOL, KVI.

2:30 p.m.—Jose Manzanares and his South American orchestra in a programme of rhumbas, tangos and South American dance tunes. KOL, KVI.

3:30 p.m.—"Young Folks, Old Folks," a play centring around small town politics, will be dramatized on the "Grand Hotel" programme. Don Ameche and Anne Seymour have leading roles. KOMO.

5:30 p.m.—Leslie Howard, English actor, will be heard in a half-hour radio dramatization. KOL, KVI.

6 p.m.—Elisabeth Rethbert, noted concert singer and Metropolitan Opera star, will appear with Victor Kolar and the Ford Symphony Orchestra on the "Sunday Evening Hour." Truman Bradley will announce. KOL, KVI, KSL.

7 p.m.—"Finale" from Brahms' "Violin Concerto in D Major"; Chopin's "E Flat Nocturne" and Schubert's "Hark, Hark, the Lark" and Sarasate's "Malaguena" will be played by Albert Spalding, violinist, during his programme with Erno Rapee and his symphony orchestra. KOMO.

8 p.m.—Presenting probably his last programme from the Pacific Coast, Eddie Cantor will be heard in his weekly funfest with the "Mad Russian," Jimmy Wallington, Parkyakarkus and Louis Gress' orchestra. KOL, KVI, KSL.

8:30 p.m.—From San Francisco, Jack Benny, Mary Livingstone, Sam Schlepermann Hearn, Don Wilson, Kenny Baker and Johnny Green and his orchestra in their weekly half-hour of fun, frolic and "drama." KOMO.

Saturday's Programme

CFCT, Victoria (1,450 Keys.)
7:45 a.m.—Unemployed League Children's Christmas Programme.
8:00 a.m.—Timely Topics, Dr. Clem Davies.
8:30 a.m.—Musical Chronometer.
9:00 a.m.—Let's Go Places with Eric Marshall.
9:15 a.m.—Morning Moods.
9:30 a.m.—Alphabetis.
10:00 a.m.—The Road to Happiness.
10:15 a.m.—Clinic Programme.
10:30 a.m.—Art Fairey at the piano.
11:00 a.m.—Mid-Morning Melodies.
11:30 a.m.—Concert Music.
12:00 noon—Today's Tempo.
12:15 p.m.—World Bookman: "How Many People in the United States Today Do Not Know How to Write?
12:30 p.m.—World Flashes.
12:45 p.m.—Midday Musical.
1:00 p.m.—Daily Monitor.
5:30 p.m.—Birthday Party.
6:00 p.m.—Dinner Dance.
6:30 p.m.—Music Lovers' Corner.
6:40 p.m.—Song Parade.
7:00 p.m.—Sundown.
8:00 p.m.—Christmas Programme.
9:45 p.m.—Colonist News.
12:00 m.n.—Midnight DX Programme.

CJOR, Vancouver (600 Keys.)
2:00 p.m.—Bill Browne' Brevities.
3:15 p.m.—Watanabe and Archie.
4:15 p.m.—Radio Parade.
5:30 p.m.—Barney's Music School.
5:45 p.m.—Santa Claus.
6:00 p.m.—Dinner Hour.
6:15 p.m.—News Flashes.
6:30 pm.—Fireside Programme.
6:45 p.m.—Book Review.
7:00 p.m.—Twister.
7:15 p.m.—Slumber Hour.
7:30 p.m.—Cariboo Cowboys.
8:00 p.m.—Bath Night Revue.
9:00 p.m.—Ronnie Matthews, piano.
9:30 p.m.—Mart Kenny's Orchestra.
10:00 p.m.—News Flashes.

CKWX, Vancouver (1,010 Keys.)
6:15 p.m.—Famous Players Programme.
6:30 p.m.—Newspaper of the Air.
11:30 p.m.—Len Chamberlain's Orchestra.
12:00 m.n.—DX Programme.

CRCV, Vancouver (1,100 Keys.)
5:00 p.m.—The Mystic Seer.
5:30 p.m.—See C.R.C. Network.

CKMO, Vancouver (1,410 Keys.)
2:00 p.m.—Works of Old-Timers.
4:30 p.m.—Tea Time, Doris and Reg.
5:30 p.m.—Beacon Theatre Programme.
6:00 p.m.—British Empire Programme.
7:00 p.m.—Postoffice Clock.
7:01 p.m.—Investment Talk.
7:30 p.m.—Alice Pearson, piano.
7:45 p.m.—Vesper Hour.
8:45 p.m.—Studio.
9:00 p.m.—Old-Time Orchestra.

C.R.C. NETWORK
5:30 p.m.—Let's Go to the Music Hall, with George Young, Toronto (B.C., 5:45).
6:00 p.m.—Hockey Broadcast.
7:30 p.m.—Charles Dornberger's Orchestra, Montreal.
7:45 p.m.—Canadian Press News.
8:00 p.m.—Time Signal.
8:00 p.m.—The Northern Messenger, messages to Outposts in Canada, Ottawa.
9:00 p.m.—Dance Band Parade: Claude Turner's Orchestra; 9:15, Dave Mills' Orchestra; 9:30, Mart Kenny's Orchestra; 9:45, Jascha Galperin's Orchestra.
10:00 p.m.—News (B.C. Network).
10:15 p.m.—Bob Lyons' Orchestra, Vancouver (B.C. Network).
10:30 p.m.—From the Okanagan, Kelowna (B.C. Network).

N.B.C. NETWORK
KHQ-KGW-KPI-KPO-KOMO-QJR
8:30 a.m.—Mexican Marimba Band.
9:00 a.m.—Simpson Boys of Sprucehead Bay, sketch.
9:15 a.m.—Genia Fonariova, soprano; string trio.
9:30 a.m.—National Grange, guest speakers.
10:30 a.m.—Lee Gordon's Orchestra.
11:00 a.m.—Words and Music, organ, narr.
11:30 a.m.—Week-End Revue, variety.
12:15 p.m.—Western Agriculture.
1:00 p.m.—Teddy Hill's Orchestra.
1:30 p.m.—Billy Bissett's Orchestra.
2:00 p.m.—Musical Adventure.
2:15 p.m.—Jackie Heller, tenor.
2:30 p.m.—Kaltenmeyer's Kindergarten.
3:00 p.m.—Temple of Song.
3:30 p.m.—At the Piano.
3:35 p.m.—Anna Kitchell, contralto.
3:45 p.m.—Religion in the News.
4:00 p.m.—John Teel, baritone.
4:15 p.m.—The Master Builder.
4:30 p.m.—Hampton Institute Singers.
5:00 p.m.—Your Hit Parade: Stewart Allen, Willie Morris, Loretta Lee, Melody Girls, Rhythm Kings, Al Goodman's Orchestra.
6:00 p.m.—David Rubinoff, Virginia Rea, Jan Peerce, Graham McNamee, orchestra.
6:30 p.m.—Chateau, Vic Young's Orchestra, Peggy Gardiner, Jack Stanton and guest artists; Wallace Beery, M.C.
7:30 p.m.—Corn Cob Pipe Club.
8:00 p.m.—National Barn Dance, variety.
9:00 p.m.—Carefree Carnival, variety; Tommy Harris, Charlie Marshall's Boys, Helen Troy, Cliff Nazarro, Vera Vague, Ned Tollinger, Meredith Willson's Orchestra.
9:00 p.m.—Fiesta, orchestra, soloists (KPO, KGFI).
9:30 p.m.—Eddie Duchin's Orchestra.
9:30 p.m.—Paul Pendarvis' Orchestra (KPO).
10:00 p.m.—Waltz Time, Meredith Willson's Orchestra; Gwinn Jones, tenor.
10:30 p.m.—Griff Williams' Orchestra.
11:00 p.m.—Dick Jersen's Orchestra.
11:00 p.m.—Slumber Hour, organ (KPO).
11:30 p.m.—Mann Brothers' Orchestra.

C.B.S.-DON LEE NETWORK
KVI-KFRO-KOIN-KSL-KOL
9:00 a.m.—University Glee Club.
9:15 a.m.—Tell Sisters, vocal duo.
9:45 a.m.—Al Roth's Syncopators.
10:00 a.m.—Jack Shannon, tenor.
10:30 a.m.—Buffalo Presents (KVI).
11:00 a.m.—George Hall's Orchestra.
11:30 a.m.—Tito Guizar, tenor.
11:45 a.m.—The Oleanders.
12:00 noon—Madison Ensemble (KOL).
12:30 p.m.—Choral Ensemble.
1:00 p.m.—Jim Fottis' Orchestra.
1:30 p.m.—Orientale (KOL).
1:45 p.m.—Cornell University Glee Club (KOL).
2:00 p.m.—Frank Dailey's Orchestra.
2:30 p.m.—Elsie Thompson, organist.
3:00 p.m.—Frederick William Wile, commentator.
3:15 p.m.—Manhattan Choir.
3:30 p.m.—Three Little Words (KOL).
3:45 p.m.—Goso de Lys (KVI).
4:00 p.m.—Nazar Kurkdile's Ensemble.
4:30 p.m.—Sunset Serenade (4:45 off KOL)
5:30 p.m.—Maurice Shraeger's Ensemble.
5:45 p.m.—Seymour Simon's Orchestra.
6:00 p.m.—Nino Martini, Ondre Kostelanetz Orchestra and Chorus.
7:00 p.m.—Wayne King's Orchestra.
7:30 p.m.—I.C.B.'s Radio Column (Don Lee).
7:00 p.m.—Salon Moderne (Don Lee).
7:00 p.m.—Budd Hulick's Orchestra.
7:30 p.m.—Science Broadcast.
8:15 p.m.—Eddie Oliver's Orchestra (Don Lee-KVI).
8:45 p.m.—Larry Lee's Orchestra (Don Lee).
9:15 p.m.—Merle Carlson's Orchestra.
9:00 p.m.—Guy Lombardo's Royal Canadians (KSL).
9:15 p.m.—Harrison W. Mason (Don Lee-KOL).
9:30 p.m.—Sterling Young's Orchestra (Don Lee).
10:20 p.m.—Cole McElroy's Orchestra (Don Lee).
10:30 p.m.—Jack Bain's Orchestra (Don Lee).
11:00 p.m.—Hay Grayson's Orchestra (Don Lee).
11:30 p.m.—Les Hite's Orchestra (Don Lee)
11:45 p.m.—Smith Ballow's Orchestra (Don Lee).

Sunday's Programme

CFCT, Victoria (1,450 Keys.)
11:00 a.m.—Christ Church Cathedral.
4:00 p.m.—Salvation Army Band Concert.
4:30 p.m.—Christian Science.
6:30 p.m.—Gospel Sunshine Hour.
7:00 p.m.—Concert in Miniature.
7:30 p.m.—Christ Church Cathedral.
9:15 p.m.—Evening Reveries.

CJOR, Vancouver (650 Keys.)
9:30 a.m.—David Spencer Hour.
10:30 a.m.—Chain Letter.
11:00 a.m.—Church Services.
1:00 p.m.—B.C. Church of the Air.
1:30 p.m.—For Shut-Ins, S. Miller.
2:00 p.m.—Cariboo Cowboys.
3:00 p.m.—Jack Emerson, piano; Sonny Richardson, violin.
3:15 p.m.—Foursquare Gospel Lighthouse.
5:15 p.m.—British-Israel Lecture.
6:15 p.m.—News.
6:30 p.m.—Rogers Majestic Programme.
6:45 p.m.—Kelly Programme.
7:15 p.m.—Immediate Issues, McInnes.
7:30 p.m.—Christ Church Cathedral.

CKWX, Vancouver (1,010 Keys.)
9:00 a.m.—Recordings.
9:30 a.m.—Radio News Father and Son Programme, guest artists.
10:30 a.m.—Metropolitan Tabernacle.
3:00 p.m.—Salvation Army Band.
6:00 p.m.—Paul Michelin, organist.
6:30 p.m.—Newspaper of the Air.
6:45 p.m.—Campbell Motor Programme.
7:30 p.m.—Strolling Players of the Air.
8:00 p.m.—Paul Michelin, organist.
8:30 p.m.—News.
8:45 p.m.—Studio Programme.
9:00 p.m.—Home Hour of Music.
10:00 p.m.—Boultbee Safety Specialists.
11:00 p.m.—Studio Programme.

CRCV, Vancouver (1,100 Keys.)
12:00 noon—See C.R.C. Network, except:
9:00 p.m.—Home Hour of Music.

CKMO, Vancouver (1,410 Keys.)
9:00 a.m.—Concert Music.
9:30 p.m.—Sacred Decords.
10:00 a.m.—William J. Nelles, organ.
10:30 a.m.—Chamber Music.
6:00 p.m.—British Empire Programme.
7:00 p.m.—William J. Nelles, organ.
9:00 p.m.—Organ Reverie.
9:30 p.m.—See C.R.C. Network.
10:00 p.m.—Sixth Avenue Tabernacle Service.

C.R.C. NETWORK
12:00 noon—New York Philharmonic Symphony; director, Otto Klemperer; Lawrence Gilman, commentator, C.B.S.-N.Y.
2:00 p.m.—Vesper Hour, Rev. Canon H. D. Martin; choral music director, Arthur McFadyen, Winnipeg.
3:00 p.m.—Bible Dramas, director, Rupert Caplan, Montreal.
3:30 p.m.—Events of Canadian Interest, talk, Dr. H. L. Stewart, Halifax.
3:45 p.m.—Presenting Gabriel Marcatte, soprano, Montreal.
4:00 p.m.—Garden of Melody.
4:30 p.m.—Band Box Revue, Detroit.
5:00 p.m.—Little Symphony; director, Charles O'Neill; Muriel Hall, contralto, Quebec.
5:30 p.m.—News Reporter (B.C. Network).
5:30 p.m.—Horace Heidt's Concert (C.B.S.-Chicago (B.C. Network, 5:45).
6:00 p.m.—Forgotten Footsteps, drama, Toronto, The Dagger of Achmes.
7:00 p.m.—Atlantic Nocturne; Reading by J. Frank Willis; Allan Reid, organist; Leon Bolkozotsky, violinist, Halifax.
7:30 p.m.—Chasing Shadows, Helen Worden, Dixie Stewart, piano duo, Calgary.
7:45 p.m.—Canadian Press News.
8:00 p.m.—Time Signal.
8:00 p.m.—Sweet and Low, Mart Kenny's Orchestra, Vancouver (Mid-East and Western Network).
8:30 p.m.—Down Harmony Lane, Winnipeg (Western Network).
9:00 p.m.—Moods, Josephine Chamberlain, organ, Calgary (Western Network; not CRCV).
9:30 p.m.—At Eventide, instrumental, vocal, Kamloops (B.C. Network; CKMO).
10:00 p.m.—News (B.C. Network).

N.B.C. NETWORK
KHQ-KGW-KPI-KPO-KOMO-QJR
8:00 a.m.—Organ Concert.
8:05 a.m.—Alice Remsen, soprano.
8:15 a.m.—Neighbour Nell, Nellie Revell.
8:30 a.m.—Major Bowes' Capitol Family, soloists.
9:30 a.m.—Music Hall of the Air, Symphony Orchestra, guest stars.
10:30 a.m.—Words and Music.
11:00 a.m.—The Magic Key of R.C.A., guest orchestra, singers, comedians, John B. Kennedy.
12:00 noon—Your English, drama, correct speech.
12:15 p.m.—John Teel, baritone.
12:30 p.m.—Nicholas Mathay's Gypsy Orchestra.
1:00 p.m.—Sunday Special, drama by Carlton E. Morse, Hazel Warner, contralto; actors, violin, organ.
1:30 p.m.—Design for Listening, orchestra, comedians; Olga Vernon, contralto; Cavaliers Quartette.
2:00 p.m.—Penthouse Serenade, Jack Fulton, tenor; Don Mario, tenor; Charles Gaylord's Orchestra.
2:30 p.m.—Moody Institute Singers.
3:00 p.m.—Catholic Hour; Mediævalists Choir.
3:30 p.m.—Grand Hotel, drama; Anne Seymour and Don Ameche.
4:00 p.m.—Sarah Kriendler, violinist.
4:15 p.m.—Albert Parson Terhune, dog dramas.
4:30 p.m.—Robert L. Ripley, Ozzie Nelson's Orchestra.
5:00 p.m.—Major Bowes' Amateur Hour.
6:00 p.m.—Manhattan Merry-Go-Round, Georges Metaxa, Rachel Carlay, Men About Town, Pierre Le Kreeun, Jerome Mann, Andy Sannella's Orchestra.
6:30 p.m.—Album of Familiar Music, Frank Munn, Lucy Monroe, Arden and Arden, Bertrand Hirsch, Gustave Haenschen's Orchestra.
7:00 p.m.—Guest soloist

GIFT IDEAS FOR ALL THE FAMILY

Hear the David Spencer Choir

Saturday, December 14, 8 to 9:45 P.M.
Over CFCT in Aid of

Saanich Welfare Association Christmas Hamper Fund

PROGRAMME
First Half, Secular; Second Hal[illegible]tmas Carols
Choir and Soloists, All Store Employees
Conductor, Frank Tupman; Accompanist, Jessie Smith
Phone In Your Donations to a Worthy Cause

Gift Sweaters

Here are gift ideas for all your feminine friends—young or old! Sportsy little pullovers, exclusive, imported models—heavy golf sweaters—in fact, a style for every one! We feature today a group of pullovers and cardigans, at

$2.95

Pullovers with long sleeves and high "turtle" necks or V's. Plain colors with embroidered motif—or in snappy stripes! Shades are caballero, grapetone, chile, brown, navy, concord blue. Sizes 34 to 40.....**$2.95**
Long-sleeved cardigans buttoned from waist to high round neckline and smartly trimmed with wool embroidery. Shades are chile, brown, scarlet, amulet green, caballero, concord blue and black. Sizes 34 to 40....**$2.95**
—Sweaters, 1st Floor

ATTRACTIVE FOR THE MISS!

Cap and Scarf Sets

Scotch plaid caps or hats, with scarfs to match. Various tartans—in attractive gift boxes, complete for **$1.95**

Give a Flower for Christmas!

Gorgeous dress or coat flowers in boxes. See our delightful display before deciding on your gifts. All prices from **55c** to **$2.95**
—Millinery, 1st Floor

"Show Girl" Service-Weight Silk Hose

Regular $1.25,
A pair **89c**

Or two pairs for $1.70

First quality, serviceable hose, silk to lisle welt. Shown in a wide range of fashionable shades; also black and white. Sizes 8½ to 10½.

350 Pairs Only!

—Hosiery, Main Floor

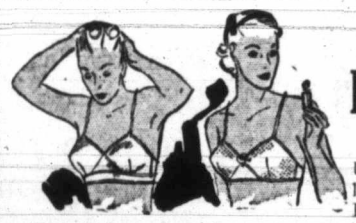

Pink Satin Garter Belts and Brassieres

Make a Dainty Christmas Gift!

Uplift brassieres of pink satin and lace made in narrow-back style. Price **$1.00**

Pink satin garter belts with double net sections. Back-hook style with four narrow hose supporters.....**$1.75**
—Corsets, 1st Floor

Gift Suggestions for Children

In the Book Department

HUGE PAINTING BOOKS, with pictures for drawing and painting; choice of two. Each.....**35¢**
CUT-OUT BOOKS, Little Women and Family of Dolls. Each.....**15¢**
SMALL CHILDREN'S BOOKS, a large choice; just the thing for the Christmas stocking! Each.....**15¢**
WILD LIFE OF OUR WORLD and BRITAIN'S WONDERLAND OF NATURE, books full of pictures and reading, contributed by well-known writers on Nature. A lovely gift for the Nature-loving child. Price **$2.50**
—Books, Lower Main Floor

Fancy Boxed Stationery

In a Large Assortment

Some with notepaper and envelopes only—others with notepaper, envelopes and correspondence cards—in vellum, kid and linen finish. A box.....**$1.00**
—Stationery, Lower Main Floor

Framed Pictures

Landscapes and Indoor Studies at.....$1.25

These make very attractive gifts.
—Stationery, Lower Main Floor

Girls' Sunday Best Dresses

Priced at, Each.....$2.95

Dresses of silk crepe, with long or puff sleeves—dainty collars and inverted pleats. Shades are blue, red, green, maroon and navy. Sizes for 8 to 14 years.....**$2.95**
GIRLS' SCHOOL DRESSES of wool crepe, serge and woolen mixtures. They have inverted pleats and long sleeves. Blue, red, green and navy. Sizes for 8 to 14 years. Priced at.....**$2.95**
—Children's, 1st Floor

Gift Sweaters for Children

$1.95 and $2.25

All-Wool Pullovers and Sweater Coats. Made in Vienna. Shown in pretty patterns. Fashioned with "V" or crew neck and long sleeves. Blue, yellow, brown, fawn and red.
For 2 to 6 years.....**$1.95** For 8 to 14 years.....**$2.25**
—Children's, 1st Floor

To the Miss or Matron

Give an Imported Bathrobe

Small, Medium and Large Sizes

$4.50 and $6.95

Just arrived, a shipment of plain colored Ripple Cloth Bathrobes with quilted satin padded lapels and collars. Finished full-length robes with side pockets and all-round belt.

Shades are blue, rose, mauve, green and red.

Figured Beacon Cloth BATHROBES

**Sizes 34 to 44.
Exceptional Value.....$3.50**

The reliable gift and one that is always appreciated by young and old alike. Of figured beacon cloth, with tuxedo collars, trimmed with rayon silk. One side pocket and all round rayon corded belt. Shades are blue, green, orchid, maroon, wine and old rose.
—Mantle Dept., 1st Floor

THE BARGAIN HIGHWAY PRESENTS A GREAT ARRAY OF

GIFT SLIPPERS At 49c to $1.95

Men's Real Kid Romeos with leather soles. Brown or black. Sizes 6 to 12. A pair.....**$1.95**
Men's Imported English Kid Slippers with leather soles. Fleece lined. At, a pair **$1.95**
Men's Solid Leather Slippers in brown alligator. A pair.....**$1.45**
Men's and Boys' Cushion-Sole Leather Slippers in brown and black. Pair, **95¢**
Men's and Boys' Camel Hair Slippers in plain colors and plaids. A pair, **$1.25** and.....**95¢**
Women's Leather-Sole D'Orsay House Slippers in black and patent leather. A pair **$1.45**
Women's and Children's Indian Moccasins, beaded and fur trimmed. At, a pair.....**$1.45** and **95¢**
Women's Felt Juliet Slippers with leather soles and heels. A pair, **$1.00**
Women's Imported Camel Hair Slippers in blue, camel, brown and plaids. A pair.....**$1.00**
Women's Corduroy and Leather D'Orsay Slippers in black and colors. Cuban or low heels. A pair.....**88¢**
Women's Felt Slippers with cushion leather soles. A pair.....**49¢**
Women's Leather Slippers with cushion leather soles and pompons. At, a pair .....**65¢**
Children's Felt Cavalier Slippers of superior quality and cushion leather soles. A pair.....**95¢**
Children's Corduroy and Colored Felt Strap Slippers with leather soles. At, a pair .....**75¢**
Children's Leather Strap Slippers in patent, blue and red. A pair.....**59¢**
Children's Camel Hair and "Picture" Felt Strap Slippers. A pair.....**49¢**
—Bargain Highway

A PEERLESS GIFT FOR A WOMAN

A Fitted Traveling Case

Just how convenient a fitted case can be is only answered by the woman who has enjoyed one.

We offer a choice of Cases fitted with Toilet Accessories, and exceedingly attractive in appearance, black or brown shades, and absolutely new in design. Handsome gifts at

$6.95 to $36.50
—Baggage, Main Floor

DAVID SPENCER LIMITED

MEN'S SILK TIES

In Gift Boxes

50c to $1.50

Wide-End Ties of a fine quality silk, shown in a great variety of shades and patterns.
—Men's Furnishings, Main Floor

Men's All-Wool REEFER SCARFS

98c to $2.50

Owing to the popular demand we have assembled one of the most comprehensive assortment of these scarfs procurable. All have fringed ends and scores of new designs and colorings.
—Men's Furnishings, Main Floor

Men's Fine Broadcloth SHIRTS

BROADCLOTH SHIRTS with collar attached, or two separate collars; checked and striped patterns; "Sanforized" shrunk. All sizes. $1.95 values for.....**$1.39**
—Men's Furnishings, Main Floor

ALL-WOOL AUTO RUGS

For the Gift Season

$3.95, $4.95 and $7.50

Of these fine Wool Rugs we show a wide selection of colors. Full size rugs with fringed ends. Specially low priced.
—Men's Furnishings, Main Floor

ROAST CHICKEN LUNCHEON

40c

Saturday, 11:30 to 2:30.
—Dining-Room, 3rd Floor

Shirley Ann Home-Made Candies

Today's Special, 1-lb. box assorted. Regular 50c. Special.....**35¢**
Turkish Delight, regular a lb. 40c for .....**30¢**
Fancy Boxes, priced from.....**30¢**
—Lower Main Floor, Douglas St. Entrance

TOYLAND

Teems With Interesting Things for the Little Folk

Here Are Just a Few Great Values for Today

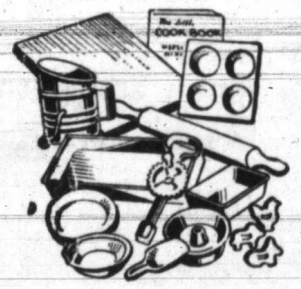

Dainty Little China Tea Sets for little girls. Special, each.....**35¢**
New Brown Baby Dolls, all-rubber and washable. Special, each, **25¢**
Printing Sets, Tea Sets, Kitchen Sets, Baking Sets, **25¢** to **$1.50**
For boys we have a great selection of Footballs, Rugby Balls, Boxing Gloves, Punching Bags, Roller Skates and a host of other big values.
—Toyland, Lower Main Floor

SANTA CLAUS

**Will Be in His House on the Second Floor Today
At 10 A.M. and in the Afternoon From 2:30 Till 5:30
Bring the Little Folks to Meet the Good Old Saint**

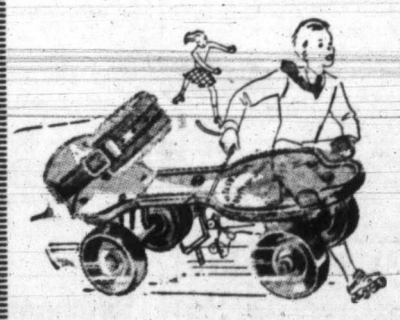

Give Them ROLLER SKATES

Girl or Boy! You make no mistake when you buy them skates! Ball-bearing Roller Skates of good heavy construction. A pair

$1.75 and $2.45

ANOTHER IDEA FOR A BOY!

Hockey Sticks.....**20¢** and **30¢** Pucks, each.....**10¢**
—Hardware, Lower Main Floor

TOOLS

THE PERFECT GIFT FOR A BOY

Give a boy something constructive—Tools, real genuine carpenters' tools—it's a happy idea for all!

Fretwork Sets, on cards, **95¢**, **$1.35** and.....**$2.50**
Fretwork Saws.....**95¢**
Fretwork Push Drills at **50¢** and .....**75¢**
Saw Blades, per dozen.....**20¢**
Fretwork Table Clamps.....**40¢**
Tool Chests, containing 22 tools. Priced at.....**$8.50**
(Made by Spear & Jackson)
Spear & Jackson's Boys' Saws at **$1.35**
Coping Saws.....**$1.20** and **25¢**
Handsaws, various sizes, **$1.25** to **$2.95**
Block Planes.....**$1.15** and **85¢**
Jack Planes.....**$4.15** and **$5.90**
Smooth Planes.....**$5.25**
Hammers.....**50¢** to **$2.25**
Braces, plain and ratchet, **85¢** and **$1.95**
Levels.....**30¢** to **$5.00**
Squares.....**20¢** to **$1.50**
—Hardware, Lower Main Floor